

NOTICE!!

These documents have been scanned!

Do not place un-scanned documents beneath this notice!

Do not remove this notice from this file!

GPO Jacket No. 560-102
Print Order 61540
Rise Business Services, LLC
Job=AZ15 4/26/2019



Box Number= AZ15004



Claim Begin-End: AMC447899-AMC447911

1 Initial Receipt



AZ15004-18

AMC450400-AMC453366

United States Department of the Interior
Bureau of Land Management
 DIV OF LANDS, MINRLS & ENERGY
 ONE N CENTRAL AVE
 PHOENIX, AZ 85004 -4427
 Phone: 602-417-9200

Receipt

No: 4028349

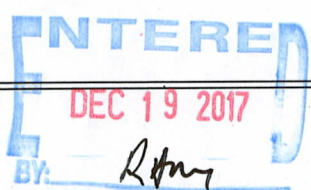
Transaction #: 4139282	
Date of Transaction: 11/29/2017	
CUSTOMER:	
MERRILL I PALMER PO BOX 119 OXBOW,OR 97840-0119 US	

LINE #	QTY	DESCRIPTION	REMARKS	UNIT PRICE	TOTAL
1	13.00	LOCATABLE MINERALS / MINING CLAIMS-NEW,UNADJUD, ONE OR MORE AUTH NOS / NEW MINING CLAIM PROCESSING FEE CASES: AMC447899/\$20.00, AMC447900/\$20.00, AMC447901/\$20.00, AMC447902/\$20.00, AMC447903/\$20.00, AMC447904/\$20.00, AMC447905/\$20.00, AMC447906/\$20.00, AMC447907/\$20.00, AMC447908/\$20.00, AMC447909/\$20.00, AMC447910/\$20.00, AMC447911/\$20.00		- n/a -	260.00
2	13.00	LOCATABLE MINERALS / MINING CLAIMS-NEW,UNADJUD, ONE OR MORE AUTH NOS / NEW MINING CLAIMS LOCATION FEE CASES: AMC447899/\$37.00, AMC447900/\$37.00, AMC447901/\$37.00, AMC447902/\$37.00, AMC447903/\$37.00, AMC447904/\$37.00, AMC447905/\$37.00, AMC447906/\$37.00, AMC447907/\$37.00, AMC447908/\$37.00, AMC447909/\$37.00, AMC447910/\$37.00, AMC447911/\$37.00		- n/a -	481.00
3	13.00	LOCATABLE MINERALS / MINING CLAIMS-NEW,UNADJUD, ONE OR MORE AUTH NOS / NEW MINING CLAIMS MAINTENANCE FEE CASES: AMC447899/\$155.00, AMC447900/\$155.00, AMC447901/\$155.00, AMC447902/\$155.00, AMC447903/\$155.00, AMC447904/\$155.00, AMC447905/\$155.00, AMC447906/\$155.00, AMC447907/\$155.00, AMC447908/\$155.00, AMC447909/\$155.00, AMC447910/\$155.00, AMC447911/\$155.00		- n/a -	2015.00

4	1.00	OVERPAYMENT / OVERPAYMENT OF FEES / OVERPAYMENT OF \$1.00 OR MORE		26.00	26.00
TOTAL:				\$2,782.00	

PAYMENT INFORMATION				
1	AMOUNT:	2782.00	POSTMARKED:	N/A
	TYPE:	CHECK	RECEIVED:	11/27/2017
	CHECK NO:	1402		
	NAME:	PALMER, MERRILL I PO BOX 119 OXBOW OR 97840-0119 US		

REMARKS

This receipt was generated by the automated BLM Collections and Billing System and is a paper representation of a portion of the official electronic record contained therein.

NOTICE!!

These documents have been scanned!

Do not place un-scanned documents beneath this notice!

Do not remove this notice from this file!

GPO Jacket No. 560-102
Print Order 61540
Rise Business Services, LLC
Job=AZ15 4/26/2019



Box Number= AZ15004



Claim Begin-End: AMC447899-AMC447911

2 Correspondence



AZ15004-18

AMC450400-AMC453366

**NO
DOCUMENTS
FOUND**

NO DOCUMENTS FOUND
NO DOCUMENTS FOUND

NOTICE!!

These documents have been scanned!

Do not place un-scanned documents beneath this notice!

Do not remove this notice from this file!

GPO Jacket No. 560-102
Print Order 61540
Rise Business Services, LLC
Job=AZ15 4/26/2019



Box Number= AZ15004



Claim Begin-End: AMC447899-AMC447911

3 Transfers



AZ15004-18

AMC450400-AMC453366

**NO
DOCUMENTS
FOUND**

NO DOCUMENTS FOUND
NO DOCUMENTS FOUND

NOTICE!!

These documents have been scanned!

Do not place un-scanned documents beneath this notice!

Do not remove this notice from this file!

GPO Jacket No. 560-102
Print Order 61540
Rise Business Services, LLC
Job=AZ15 4/26/2019



Box Number= AZ15004



Claim Begin-End: AMC447899-AMC447911

4 Annual Filings



AZ15004-18

AMC450400-AMC453366

United States Department of the Interior
Bureau of Land Management
 DIV OF LANDS, MINRLS & ENERGY
 ONE N CENTRAL AVE
 PHOENIX, AZ 85004 -4427
 Phone: 602-417-9200

R *(circled)*
447899

Receipt

ble9
Brent

No:

4028349

Transaction #: 4139282	
Date of Transaction: 11/29/2017	
CUSTOMER:	
MERRILL I PALMER PO BOX 119 OXBOW, OR 97840-0119 US	

LINE #	QTY	DESCRIPTION	REMARKS	UNIT PRICE	TOTAL
1	13.00	LOCATABLE MINERALS / MINING CLAIMS-NEW, UNADJUD, ONE OR MORE AUTH NOS / NEW MINING CLAIM PROCESSING FEE CASES: <i>AMC447899</i> /\$20.00, AMC447900/\$20.00, AMC447901/\$20.00, AMC447902/\$20.00, AMC447903/\$20.00, AMC447904/\$20.00, AMC447905/\$20.00, AMC447906/\$20.00, AMC447907/\$20.00, AMC447908/\$20.00, AMC447909/\$20.00, AMC447910/\$20.00, AMC447911/\$20.00		- n/a -	260.00
2	13.00	LOCATABLE MINERALS / MINING CLAIMS-NEW, UNADJUD, ONE OR MORE AUTH NOS / NEW MINING CLAIMS LOCATION FEE CASES: AMC447899/\$37.00, AMC447900/\$37.00, AMC447901/\$37.00, AMC447902/\$37.00, AMC447903/\$37.00, AMC447904/\$37.00, AMC447905/\$37.00, AMC447906/\$37.00, AMC447907/\$37.00, AMC447908/\$37.00, AMC447909/\$37.00, AMC447910/\$37.00, AMC447911/\$37.00		- n/a -	481.00
3	13.00	LOCATABLE MINERALS / MINING CLAIMS-NEW, UNADJUD, ONE OR MORE AUTH NOS / NEW MINING CLAIMS MAINTENANCE FEE CASES: AMC447899/\$155.00, AMC447900/\$155.00, AMC447901/\$155.00, AMC447902/\$155.00, AMC447903/\$155.00, AMC447904/\$155.00, AMC447905/\$155.00, AMC447906/\$155.00, AMC447907/\$155.00, AMC447908/\$155.00, AMC447909/\$155.00, AMC447910/\$155.00, AMC447911/\$155.00		- n/a -	2015.00

4	1.00	OVERPAYMENT / OVERPAYMENT OF FEES / OVERPAYMENT OF \$1.00 OR MORE	26.00	26.00
TOTAL:			\$2,782.00	

PAYMENT INFORMATION				
1	AMOUNT:	2782.00	POSTMARKED:	N/A
	TYPE:	CHECK	RECEIVED:	11/27/2017
	CHECK NO:	1402		
	NAME:	PALMER, MERRILL I PO BOX 119 OXBOW OR 97840-0119 US		

REMARKS

This receipt was generated by the automated BLM Collections and Billing System and is a paper representation of a portion of the official electronic record contained therein.

Authorized refund on fees of \$26.00 on 10/3/18 ES

Authorized Date 10/03/2018

Instructions to Accounts AZ BLM REFUND \$26, TO MERRILL PALMER; FOR OVERPAYMENT
OF FEES, ON AMC447899, RECEIPT #4028349. BS 602-417-9397

Login ID 10239

Entry Date 10/03/2018

Total Amount \$26.00

406366
 406767
 406787
 406869
 407176
 412220
 440236
 447899

When Recorded, Return to:
 Newmont USA Limited
 Attn: Land Department
 1655 Mountain City Highway
 Elko, NV 89801

AFFIDAVIT OF PAYMENT OF CLAIM MAINTENANCE FEE
 AND NOTICE OF INTENT
 TO HOLD MINING CLAIMS AND SITES

State of Nevada)
) ss.
 County of Elko)

Brian G. Iverson, being duly sworn, deposes and states that: I am a citizen of the United States and at least eighteen years of age. I reside at 1655 Mountain City Highway, Elko, Nevada 89801. I am the duly authorized agent of **Newmont North America Exploration Limited, a Delaware corporation** (“Newmont”), the principle address of which is 1655 Mountain City Highway, Elko, Nevada 89801. I am personally acquainted with the mining claims and/or mill sites described in Exhibit A attached hereto, situated in the Plomosa mining district, La Paz County, Arizona (the “Claims”). The owner(s) of the Claim(s) is/are **Merrill Palmer**, whose address is **P.O. Box 119, Oxbow, OR, 97840**. The location notice for each of the Claims is recorded in the office of the county recorder of that county as described in Exhibit A hereto. To the extent known, the section, township and range in which the notice of location for each of the Claims was posted is described in Exhibit A hereto.

A claim maintenance fee of \$155.00 was timely paid by or at the expense of Newmont, lessee of the Claims, for each Claim instead of recording an affidavit of assessment work for the purpose of complying with the laws of the United States and holding the claims through the assessment year ending September 1, 2019. The required maintenance fee was also timely paid for each of the Claims for the assessment year ending September 1, 2018 to the extent required by the laws of the United States to maintain the Claims.

It is Newmont’s intention to hold and maintain each of the Claims since the date of its location as provided by law.

ARIZONA – BOUSE 2018/2019 FILING

NO. OF CLAIMS 66
 AMOUNT \$10230.
 RECEIPT NO. 219331
 INIT. EIV

** BLM-ASO**

7/26/2018 11:20 AM

ENTERED
 JUL 26 2018
 BY: Ram

This affidavit is made as of the date set forth below pursuant to Arizona Revised Statute §27-208.

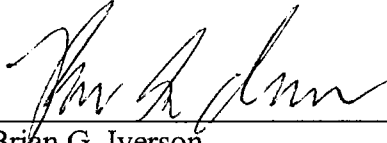

Brian G. Iverson
Manager of Land, U.S.

The foregoing instrument was acknowledged before me the 12th day of July, 2018 by Brian G. Iverson of **Newmont North America Exploration Limited, a Delaware corporation**, on behalf of the corporation.

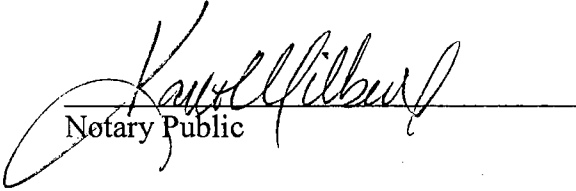

Notary Public

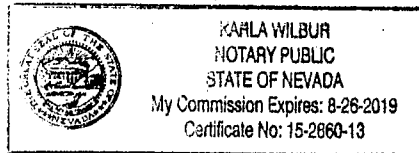

2019 JUL 25 PM 4:20

Exhibit A
Project: Arizona – Bouse

The following unpatented and patented mining claims located in:
T. 7 N., R. 17 W., GILA AND SALT RIVER MERIDIAN
T. 7 N., R. 18 W., GILA AND SALT RIVER MERIDIAN
LA PAZ COUNTY, ARIZONA

Arizona Mining Claim	Lead Serial No.	Type	Claim Name	Claimant Name	Loc Date
AMC406366 7	AMC406366	LODE	BOUSE #1	PALMER MERRILL	12/16/2010
AMC406367	AMC406366	LODE	BOUSE #2	PALMER MERRILL	12/16/2010
AMC406368	AMC406366	LODE	BOUSE #3	PALMER MERRILL	12/16/2010
AMC406369	AMC406366	LODE	BOUSE #4	PALMER MERRILL	12/16/2010
AMC406370	AMC406366	LODE	BOUSE #5	PALMER MERRILL	12/16/2010
AMC406371	AMC406366	LODE	BOUSE #6	PALMER MERRILL	12/16/2010
AMC406372	AMC406366	LODE	BOUSE #7	PALMER MERRILL	12/16/2010
AMC406373 J	AMC406366	LODE	BOUSE #8	PALMER MERRILL	12/16/2010
AMC406767 7	AMC406767	LODE	BOUSE #9	PALMER MERRILL	01/02/2011
AMC406768	AMC406767	LODE	BOUSE #10	PALMER MERRILL	01/02/2011
AMC406769 J	AMC406767	LODE	BOUSE #11	PALMER MERRILL	01/02/2011
AMC406787 7	AMC406787	LODE	BOUSE 12	PALMER MERRILL	01/05/2011
AMC406788	AMC406787	LODE	BOUSE 13	PALMER MERRILL	01/05/2011
AMC406789	AMC406787	LODE	BOUSE 14	PALMER MERRILL	01/05/2011
AMC406790	AMC406787	LODE	BOUSE 15	PALMER MERRILL	01/05/2011
AMC406791	AMC406787	LODE	BOUSE 16	PALMER MERRILL	01/05/2011
AMC406792	AMC406787	LODE	BOUSE 17	PALMER MERRILL	01/03/2011
AMC406793 J	AMC406787	LODE	BOUSE 18	PALMER MERRILL	01/03/2011
AMC406869 7	AMC406869	LODE	BOUSE #35	PALMER MERRILL	01/10/2011
AMC406870	AMC406869	LODE	BOUSE #34	PALMER MERRILL	01/10/2011
AMC406871	AMC406869	LODE	BOUSE #33	PALMER MERRILL	01/10/2011
AMC406872	AMC406869	LODE	BOUSE #32	PALMER MERRILL	01/10/2011
AMC406873	AMC406869	LODE	BOUSE #31	PALMER MERRILL	01/10/2011
AMC406874 J	AMC406869	LODE	BOUSE #30	PALMER MERRILL	01/10/2011
AMC407176 7	AMC407176	LODE	BOUSE #36	PALMER MERRILL	02/03/2011
AMC407177	AMC407176	LODE	BOUSE #37	PALMER MERRILL	02/03/2011
AMC407178	AMC407176	LODE	BOUSE #38	PALMER MERRILL	02/03/2011
AMC407179 J	AMC407176	LODE	BOUSE #39	PALMER MERRILL	02/03/2011

2018 JUN 25 P 1:19

Arizona Mining Claim	Lead Serial No.	Type	Claim Name	Claimant Name	Loc Date
AMC407180 7	AMC407176	LODE	BOUSE #40	PALMER MERRILL	02/03/2011
AMC407181	AMC407176	LODE	BOUSE #41	PALMER MERRILL	02/03/2011
AMC407182 J	AMC407176	LODE	BOUSE #42	PALMER MERRILL	02/03/2011
AMC412220 7	AMC412220	LODE	B 50	PALMER MERRILL	09/02/2011
AMC412221	AMC412220	LODE	B 51	PALMER MERRILL	09/02/2011
AMC412222	AMC412220	LODE	B 52	PALMER MERRILL	09/02/2011
AMC412223	AMC412220	LODE	B 53	PALMER MERRILL	09/02/2011
AMC412224	AMC412220	LODE	B 54	PALMER MERRILL	09/02/2011
AMC412225	AMC412220	LODE	B 55	PALMER MERRILL	09/02/2011
AMC412226	AMC412220	LODE	B 56	PALMER MERRILL	09/02/2011
AMC412227	AMC412220	LODE	B 57	PALMER MERRILL	09/02/2011
AMC412228	AMC412220	LODE	B 58	PALMER MERRILL	09/02/2011
AMC412229	AMC412220	LODE	B 59	PALMER MERRILL	09/02/2011
AMC412230	AMC412220	LODE	B 60	PALMER MERRILL	09/02/2011
AMC412231	AMC412220	LODE	B 61	PALMER MERRILL	09/02/2011
AMC412232	AMC412220	LODE	B 62	PALMER MERRILL	09/02/2011
AMC412233	AMC412220	LODE	B 63	PALMER MERRILL	09/02/2011
AMC412234	AMC412220	LODE	B 64	PALMER MERRILL	09/02/2011
AMC412235 J	AMC412220	LODE	B 65	PALMER MERRILL	09/02/2011
AMC440236 7	AMC440236	LODE	BOUSE 70	PALMER MERRILL	09/04/2016
AMC440237	AMC440236	LODE	BOUSE 71	PALMER MERRILL	09/04/2016
AMC440238	AMC440236	LODE	BOUSE 72	PALMER MERRILL	09/04/2016
AMC440239	AMC440236	LODE	BOUSE 73	PALMER MERRILL	09/04/2016
AMC440240	AMC440236	LODE	BOUSE 74	PALMER MERRILL	09/04/2016
AMC440241 J	AMC440236	LODE	BOUSE 75	PALMER MERRILL	09/04/2016
AMC447899 7	AMC447899	LODE	B 76	PALMER MERRILL	09/01/2017
AMC447900	AMC447899	LODE	B 77	PALMER MERRILL	09/01/2017
AMC447901	AMC447899	LODE	B 78	PALMER MERRILL	09/01/2017
AMC447902	AMC447899	LODE	B 79	PALMER MERRILL	09/01/2017
AMC447903	AMC447899	LODE	B 80	PALMER MERRILL	09/01/2017
AMC447904	AMC447899	LODE	B 81	PALMER MERRILL	09/01/2017
AMC447905	AMC447899	LODE	B 82	PALMER MERRILL	09/01/2017
AMC447906	AMC447899	LODE	B 19	PALMER MERRILL	09/01/2017
AMC447907	AMC447899	LODE	B 20	PALMER MERRILL	09/01/2017
AMC447908	AMC447899	LODE	B 21	PALMER MERRILL	09/01/2017
AMC447909 J	AMC447899	LODE	B 22	PALMER MERRILL	09/01/2017

2019 JUL 25 P 1:19
 PROCTOR / MERRILL

Arizona Mining Claim	Lead Serial No.	Type	Claim Name	Claimant Name	Loc Date
AMC447910	AMC447899	LODE	B 23	PALMER MERRILL	09/01/2017
AMC447911	AMC447899	LODE	B 24	PALMER MERRILL	09/01/2017

2019 JUL 25 P 1:19
 PHOENIX, ARIZONA

United States Department of the Interior
Bureau of Land Management
 DIV OF LANDS, MINRLS & ENERGY
 ONE N CENTRAL AVE
 PHOENIX, AZ 85004 -4427
 Phone: 602-417-9200

Receipt

No: 4219331

Transaction #: 4334513	
Date of Transaction: 07/25/2018	
CUSTOMER:	
NEWMONT NORTH AMERICA EXPL LTD 1655 MOUNTAIN CITY HWY ELKO,NV 89801-2800 US	

LINE #	QTY	DESCRIPTION	REMARKS	UNIT PRICE	TOTAL
1	1.00	LOCATABLE MINERALS / MINING CLAIMS- NOT NEW-UNADJUD, ONE AUTH NO. ONLY / MINING CLAIM MONEY RECEIVED CASES: AMC406366/\$10230.00	2019 MAINT (66)	- n/a -	10230.00
TOTAL:					\$10,230.00

PAYMENT INFORMATION					
1	AMOUNT:	10230.00	POSTMARKED:	N/A	
	TYPE:	CHECK	RECEIVED:	07/25/2018	
	CHECK NO:	2000036606			
	NAME:	NEWMONT NORTH AMERICA EXPL LTD 1655 MOUNTAIN CITY HWY ELKO NV 89801-2800 US			

REMARKS

This receipt was generated by the automated BLM Collections and Billing System and is a paper representation of a portion of the official electronic record contained therein.

NOTICE!!

These documents have been scanned!

Do not place un-scanned documents beneath this notice!

Do not remove this notice from this file!

GPO Jacket No. 560-102
Print Order 61540
Rise Business Services, LLC
Job=AZ15 4/26/2019



Box Number= AZ15004



Claim Begin-End: AMC447899-AMC447911

5 Miscellaneous



AZ15004-18

AMC450400-AMC453366

Hello People

Enclosed please find my check for \$ 2782⁰⁰ for the recording fees for 13 Lode mining claims located in La Paz County, Arizona on BLM ground.

Could you please send me a receipt?

Thank you!

Merrill Palmer

RECEIVED
BLM AZ STATE OFFICE
2017 NOV 21 P 3:22
PHOENIX, ARIZONA

AHC447899

NOTICE!!

These documents have been scanned!

Do not place un-scanned documents beneath this notice!

Do not remove this notice from this file!

GPO Jacket No. 560-102
Print Order 61540
Rise Business Services, LLC
Job=AZ15 4/26/2019



Box Number= AZ15004



Claim Begin-End: AMC447899-AMC447911

6 Location Notices-Amendments and Supporting Documents



AZ15004-18

AMC450400-AMC453366

MINING CLAIM STATUS REPORT

Data Entered: 12/19/17 RDM

MTP Checked By: 12/19/17 RDM
GEO Checked By: 12/19/17 RDM

LEAD SERIAL NUMBER: AMC 447899 thru AMC 447911

NUMBER OF CLAIMS & TYPE:

13 LODGE
PLACER
ASSOCIATION PLACER
MILL SITE
TUNNEL SITE

CHARGES:

Processing Fee @ \$20 = \$ 260
Location Fee @ \$37 = \$ 481
Maintenance Fee @ \$155 = \$ 2005
Add'l Maint Fee for Assoc Placer = \$
SUBTOTAL \$ 2756
over payment Other Fees \$ 26
Other Fees \$
TOTAL \$ 2782

TOTAL ACREAGE: _____ Per Claim
(Placer Only)

NUMBER OF LOCATORS: _____

DOCUMENTS RECEIVED VIA : Over-the-Counter [] Mail TIMELY FILED: Yes No []

LEGAL DESCRIPTION: T 7N R 17W SEC 17, 19, 18
T _____ R _____ SEC _____
T 7N R 18W SEC 12, 13
T _____ R _____ SEC _____
T _____ R _____ SEC _____

BLM [] FOREST SERVICE [] _____ SUBJ TO PL 359: Yes [] No []
WILDERNESS AREA [] _____

SPLIT ESTATE: N/A [] SX [] PX [] OTHER [] _____
SRHA [] Was proper Notice filed if located on SHRA Land? Yes [] No []

RECONVEYED MINERALS ON BLM LAND REQUIRE OPENING ORDER FROM 1944 TO 1993:

Open to Entry On _____ N/A []

COMMENTS/STATUS: VOID [] PARTIALLY VOID [] PVT MINERALS [] WITHDRAWN LANDS []
OTHER [] _____

LNR B81 & B82

[] Claimant acknowledges that portions of the following claim(s) site(s) may be void or voidable.

Printed Name of Claimant _____ Signature of Claimant _____

*****FINAL ADJUDICATION*****

DATE 8/2/18 INITIALS BDS

AMC 447899



LOCATION NOTICE FOR LODE MINING CLAIM

NOTICE IS HEREBY GIVEN that the B # 76
 _____ lode mining claim has been located
 by MERRILL PALMER whose current mailing
 address is P.O. Box 119, Oxbow, Oregon
97840

RECEIVED
 BLM AZ STATE OFFICE
 2017 NOV 27 P 3:22
 PHOENIX, ARIZONA
 BLM
 Date
 Stamp

The general course of this claim is EAST TO WEST and it is situated in LA PAZ
 County, Arizona. This claim is 1500 feet in length and 600 feet in width. This claim runs
 from the location monument on which this location notice is posted approximately 1490 feet in a
South direction to the South end line and 10 feet in a North direction to the
North end line. This claim is marked by six monuments, one at each corner and one at the center of each
 end line of the claim.

The location monument on which this notice is posted is situated within Section 19, Township 7
N, Range 17 W, Gila Salt River Base and Meridian, Arizona and this claim encompasses portions
 of the following quarter section (s), section (s), Township (s) and Range (s) NW 1/4 SECTION 19
T7N, R17W

Gila Salt River Base and Meridian, Arizona.

The locality of this claim with reference to some ~~natural object~~ permanent monument and additional information
 (if any) concerning its locality are as follows: From The joint section corner of Sections
13, 14, 23, 24, T7N, R18W ABOUT 7200 FT. ^{MONUMENT} EAST AND THEN
ABOUT 20 FT. SOUTH TO THIS CLAIM'S LOCATION POST

DATED AND POSTED on the ground this 1ST day of September, 2017.

LOCATOR (s) Merrill Palmer

AMC447899

MINING CLAIM MAP

Lode (X) Placer ()

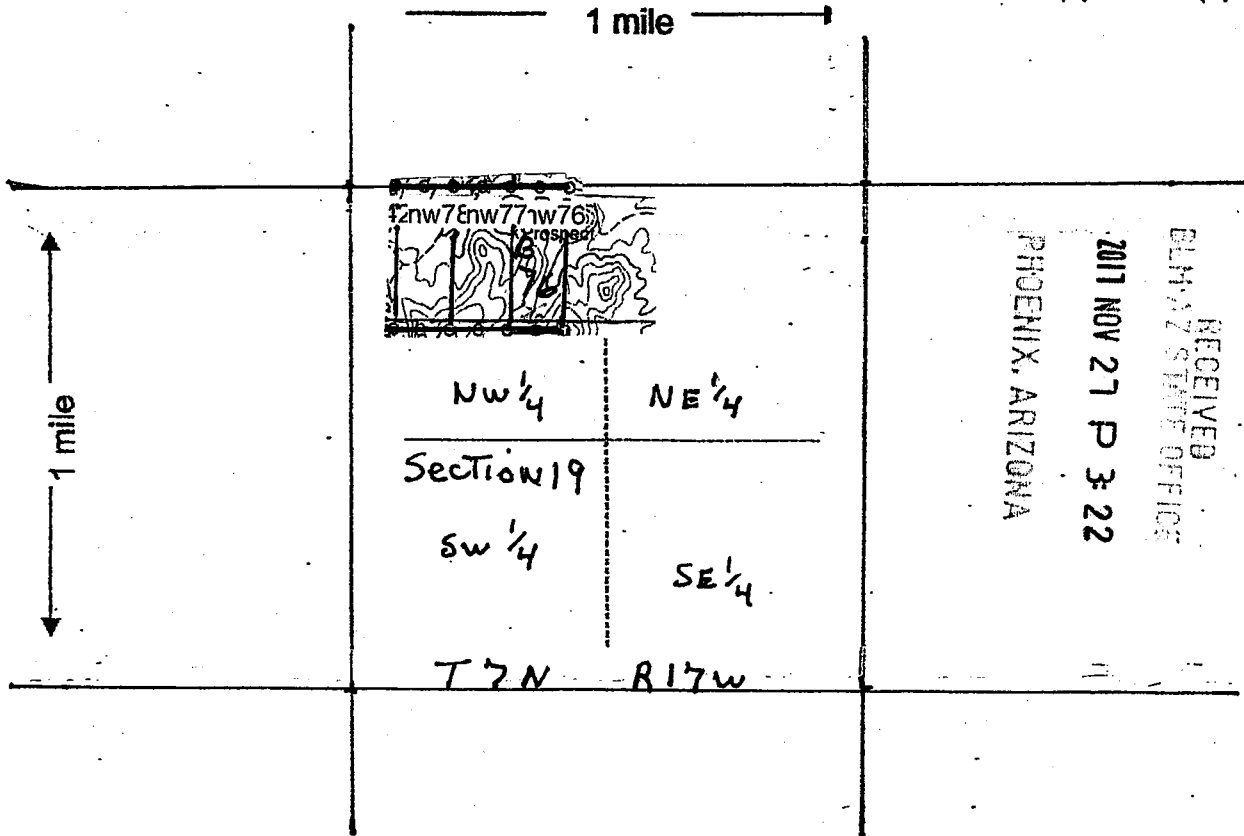

Scale : 1" = 2000 feet



1. The above map depicts the B 76 mining claim, which is located in Section (s) 19, Township 7 N, Range 17 W, Gila and Salt River Base and Meridian, LA PAZ County, Arizona.

2. The type of corner and location monuments used are as follows: 2" x 2" x 4' wood post

3. The bearings and distances in degrees and feet between claim corners are as depicted on the map.

Form MCF100a
Revised July 2005

This form is available from the Arizona Department of Mines & Mineral Resources and may be reproduced.

AN C 4 4 7 8 9 9



2017-04175
 Page 1 of 2
 SHELLY D BAKER, RECORDER
 OFFICIAL RECORDS OF LA PAZ COUNTY, AZ
 11-20-2017 09:50 AM Recording Fee \$10.00

LOCATION NOTICE FOR LODE MINING CLAIM

NOTICE IS HEREBY GIVEN that the B # 77
 _____ lode mining claim has been located
 by Merrill Palmer whose current mailing
 address is P.O. Box 119, Oxbow, Oregon
97840

RECEIVED
 BLM STAFF OFFICE
 2017 NOV 27 P 3:22
 PHOENIX, ARIZONA
 BLM
 Date
 Stamp

The general course of this claim is EAST To west and it is situated in LA PAZ
 County, Arizona. This claim is 1500 feet in length and 600 feet in width. This claim runs
 from the location monument on which this location notice is posted approximately 1490 feet in a
South direction to the South end line and 10 feet in a North direction to the
North end line. This claim is marked by six monuments, one at each corner and one at the center of each
 end line of the claim.

The location monument on which this notice is posted is situated within Section 19, Township 7
N, Range 17 W, Gila Salt River Base and Meridian, Arizona and this claim encompasses portions
 of the following quarter section (s), section (s), Township (s) and Range (s) NW 1/4 Section 19
T7N, R17W

Gila Salt River Base and Meridian, Arizona.

The locality of this claim with reference to some ~~well known~~ permanent monument and additional information
 (if any) concerning its locality are as follows: From The joint section corner of Sections
13, 14, 23, 24, T7N, R18W ABOUT 6600 FT. EAST ^{MONUMENT} AND THEN
ABOUT 20 FT. SOUTH TO THIS CLAIM'S LOCATION POST

DATED AND POSTED on the ground this 1ST day of September, 2017.

LOCATOR (s) Merrill Palmer

AN0447900

Form MCF100
 Revised July 2005

MINING CLAIM MAP

Lode (X) Placer ()

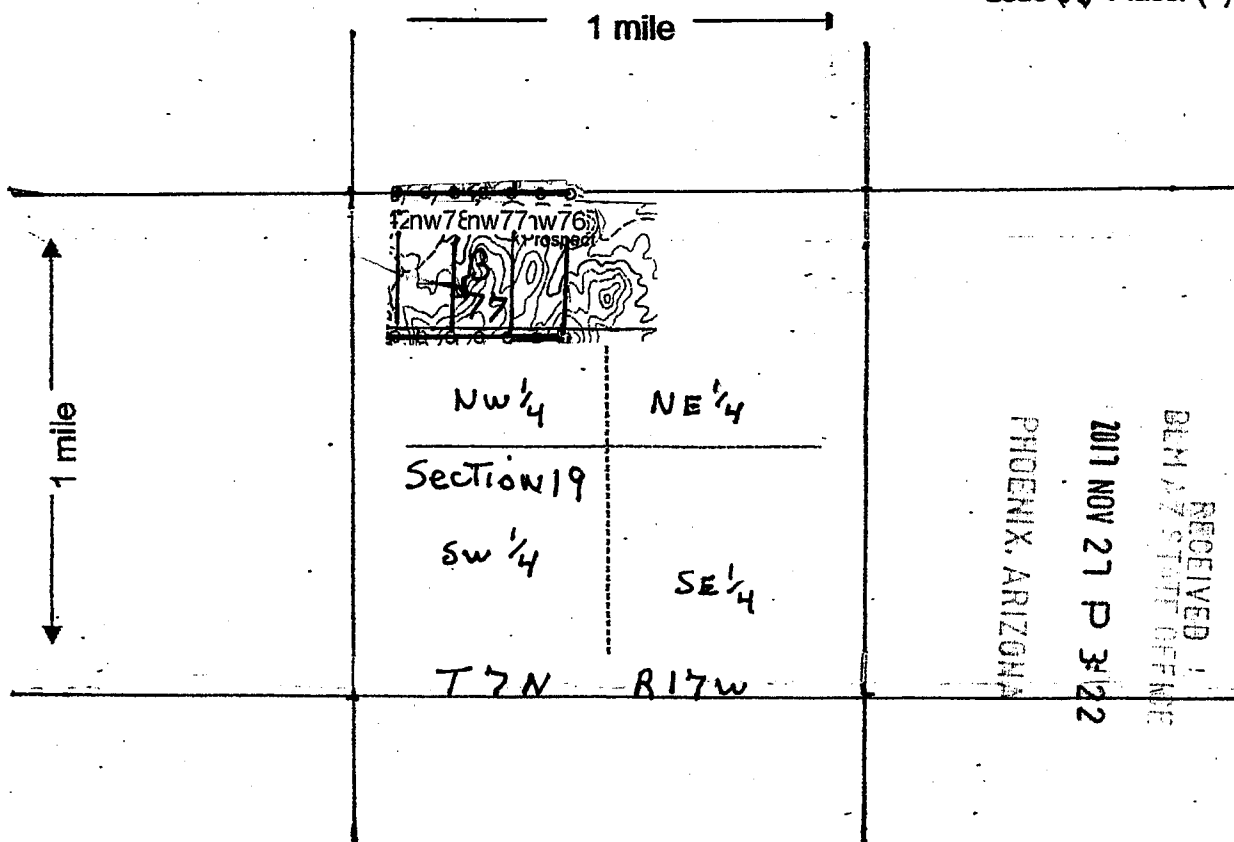

Scale : 1" = 2000 feet



1. The above map depicts the B 77 mining claim, which is located in Section (s) 19, Township 7 N, Range 17 W, Gila and Salt River Base and Meridian, LA PAZ County, Arizona.
2. The type of corner and location monuments used are as follows: 2" x 2" x 4' wood post
3. The bearings and distances in degrees and feet between claim corners are as depicted on the map.

Form MCF100a
Revised July 2005



LOCATION NOTICE FOR LODE MINING CLAIM

NOTICE IS HEREBY GIVEN that the B # 78
 _____ lode mining claim has been located
 by Merrill Palmer whose current mailing
 address is P.O. Box 119, Oxbow, Oregon
97840

RECEIVED
 BLM ARIZONA STATE OFFICE
 2017 NOV 27 P 3:22
 PHOENIX, ARIZONA
 BLM
 Date
 Stamp

The general course of this claim is EAST TO WEST and it is situated in LA PAZ
 County, Arizona. This claim is 1500 feet in length and 600 feet in width. This claim runs
 from the location monument on which this location notice is posted approximately 1490 feet in a
South direction to the South end line and 10 feet in a North direction to the
North end line. This claim is marked by six monuments, one at each corner and one at the center of each
 end line of the claim.

The location monument on which this notice is posted is situated within Section 19, Township 7
N, Range 17 W, Gila Salt River Base and Meridian, Arizona and this claim encompasses portions
 of the following quarter section (s), section (s), Township (s) and Range (s) NW 1/4 SECTION 19
T7N, R17W
 Gila Salt River Base and Meridian, Arizona.

The locality of this claim with reference to some ~~natural object~~ permanent monument and additional information
 (if any) concerning its locality are as follows: From The joint section corner of Sections
13, 14, 23, 24, T7N, R18W ABOUT 6000 FT. EAST MONUMENT AND THEN
ABOUT 20 FT. SOUTH TO THIS CLAIM'S LOCATION POST

DATED AND POSTED on the ground this 1ST day of September, 2017.

LOCATOR (s) Merrill Palmer

AMC447901

MINING CLAIM MAP

Lode (X) Placer ()

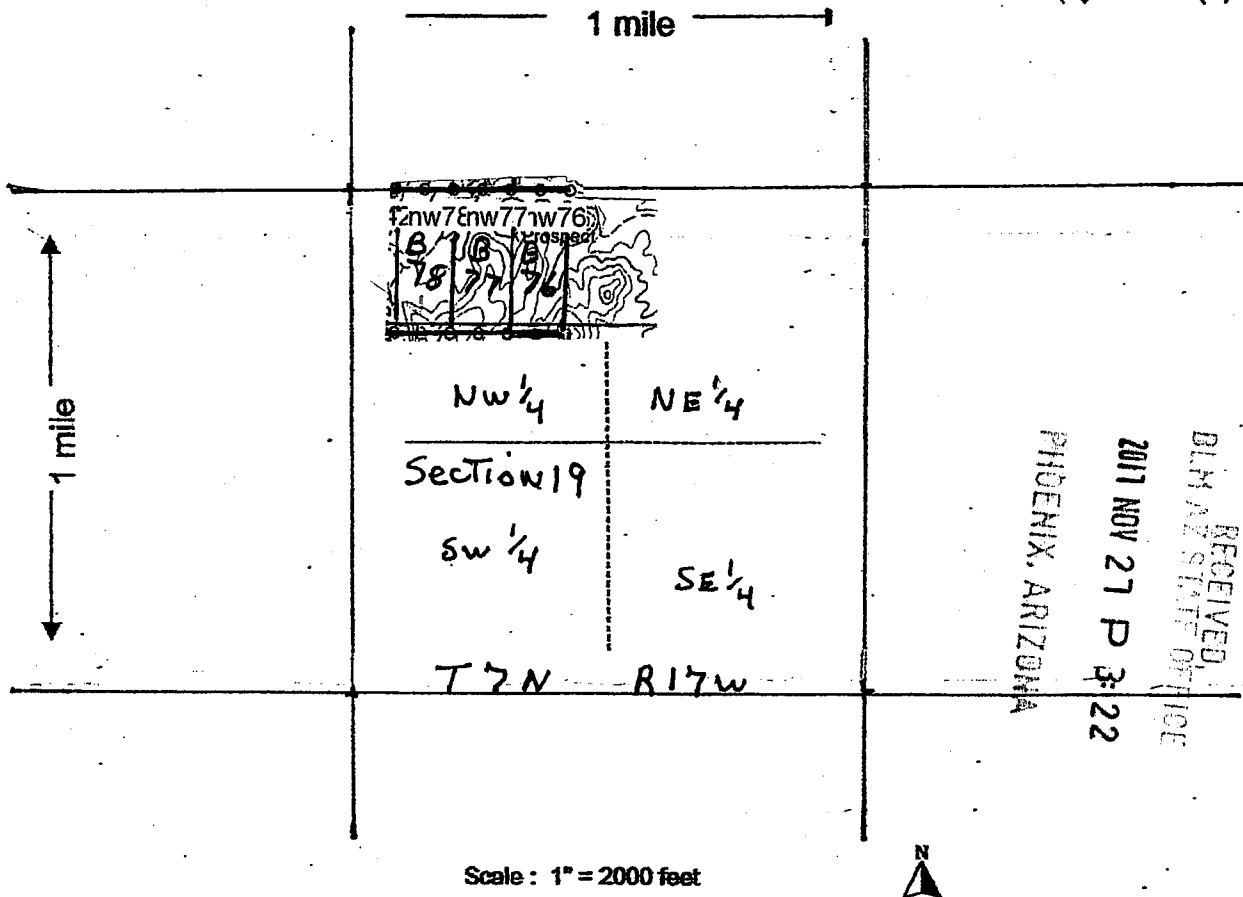

AHC447901

RECEIVED,
BLM AZ STATE OFFICE
2011 NOV 27 P 3:22
PHOENIX, ARIZONA

Scale : 1" = 2000 feet

1. The above map depicts the B 78 mining claim, which is located in Section (s) 19, Township 7 N, Range 17 W, Gila and Salt River Base and Meridian, LA PAZ County, Arizona.
2. The type of corner and location monuments used are as follows: 2" x 2" x 4' wood post
3. The bearings and distances in degrees and feet between claim corners are as depicted on the map.

Form MCF100a
Revised July 2005



2017-04177

Page 1 of 2

SHELLY D BAKER, RECORDER

OFFICIAL RECORDS OF LA PAZ COUNTY, AZ

11-20-2017 09:50 AM Recordings Fee \$10.00

LOCATION NOTICE FOR LODE MINING CLAIM

NOTICE IS HEREBY GIVEN that the B # 79
lode mining claim has been located
by Merrill Palmer whose current mailing
address is P.O. Box 119, Oxbow, Oregon
97840

BLM
Date
Stamp
RECEIVED
BLM AZ STATE OFFICE
2017 NOV 21 P 3:22
PHOENIX, ARIZONA

The general course of this claim is EAST TO WEST and it is situated in LA PAZ
County, Arizona. This claim is 1500 feet in length and 600 feet in width. This claim runs
from the location monument on which this location notice is posted approximately 912 feet in a
WEST direction to the WEST end line and 588 feet in a EAST direction to the
EAST end line. This claim is marked by six monuments, one at each corner and one at the center of each
end line of the claim.

The location monument on which this notice is posted is situated within Section 12, Township 7
N, Range 18 W, Gila Salt River Base and Meridian, Arizona and this claim encompasses portions
of the following quarter section (s), section (s), Township (s) and Range (s) SE 1/4 Section 12,
NE 1/4 Section 13 T7N, R18W
Gila Salt River Base and Meridian, Arizona.

The locality of this claim with reference to some ~~natural object~~ permanent monument and additional information
(if any) concerning its locality are as follows: From The joint section corner of Sections
13, 14, 23, 24, T7N, R18W ABOUT 5530 FT. NORTH AND THEN
ABOUT 4312 FT. EAST TO THIS CLAIM'S LOCATION POST

DATED AND POSTED on the ground this 1ST day of September, 2017.

LOCATOR (s) Merrill Palmer

Form MCF100
Revised July 2005

AHCH47902

MINING CLAIM MAP

Lode (X) Placer ()

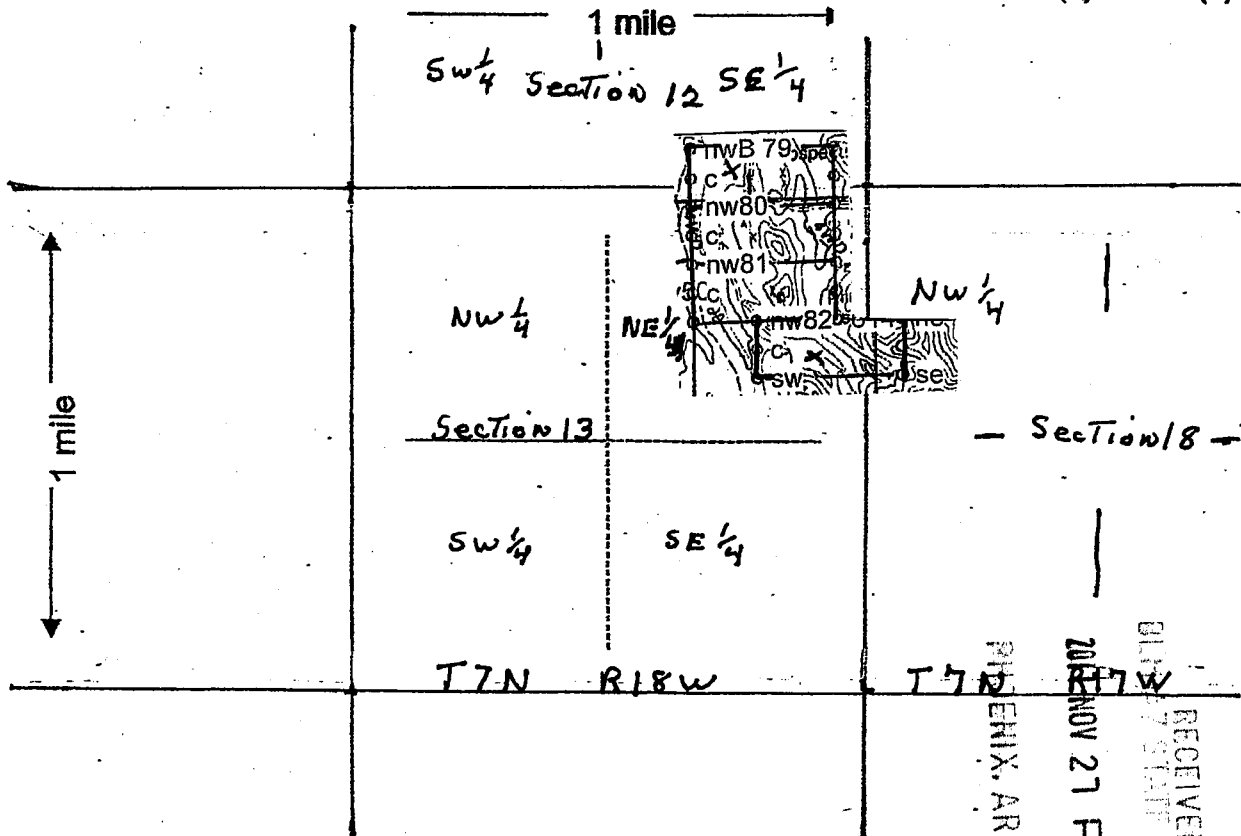

AHCH47902

RECEIVED
 CLERK OF STATE OFFICE
 PHOENIX, ARIZONA
 NOV 21 P 3:28

Scale: 1" = 2000 feet

- The above map depicts the B 79 mining claim, which is located in Section (s) 12, 13, Township 7 N, Range 18 W, Gila and Salt River Base and Meridian, LA PAZ County, Arizona.
- The type of corner and location monuments used are as follows: 2" x 2" x 4' Wood Post
- The bearings and distances in degrees and feet between claim corners are as depicted on the map.

Form MCF100a
 Revised July 2005

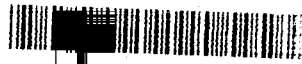

2017-04178

Page 1 of 2

SHELLY D BAKER, RECORDER

OFFICIAL RECORDS OF LA PAZ COUNTY, AZ

11-20-2017 09:50 AM Recording Fee \$10.00

LOCATION NOTICE FOR LODE MINING CLAIM

NOTICE IS HEREBY GIVEN that the B # 80
_____ lode mining claim has been located
by Merrill Palmer whose current mailing
address is P.O. Box 119, Oxbow, Oregon
97840

RECEIVED
BLM STATE OFFICE
2017 NOV 21 P 3:22
PHOENIX, ARIZONA

The general course of this claim is EAST TO WEST and it is situated in LA PAZ
County, Arizona. This claim is 1500 feet in length and 600 feet in width. This claim runs
from the location monument on which this location notice is posted approximately 751 feet in a
WEST direction to the WEST end line and 749 feet in a EAST direction to the
EAST end line. This claim is marked by six monuments, one at each corner and one at the center of each
end line of the claim.

The location monument on which this notice is posted is situated within Section 13, Township 7
N, Range 18 W, Gila Salt River Base and Meridian, Arizona and this claim encompasses portions
of the following quarter section (s), section (s), Township (s) and Range (s) NE 1/4 Section 13
T 7N, R 18W

Gila Salt River Base and Meridian, Arizona.

The locality of this claim with reference to some ~~nearest object~~ permanent monument and additional information
(if any) concerning its locality are as follows: From The joint section corner of Sections
13, 14, 23, 24, T 7N, R 18W ABOUT 4930 FT. NORTH AND THEN
ABOUT 4151 FT. EAST TO THIS CLAIM'S LOCATION POST

DATED AND POSTED on the ground this 1ST day of September, 2017.

LOCATOR (s) Merrill Palmer

Form MCF100
Revised July 2005

AN C 44 7903

MINING CLAIM MAP

Lode (X) Placer ()

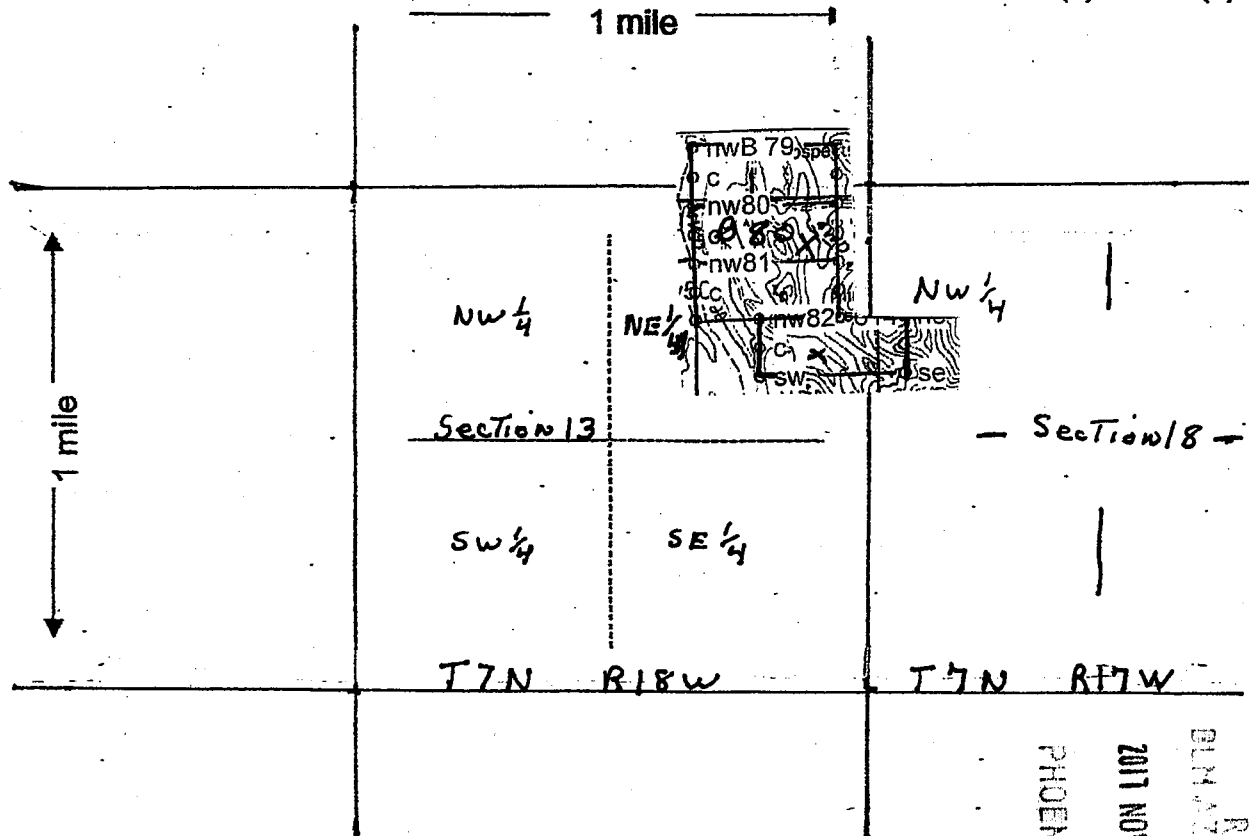

Scale : 1" = 2000 feet



- The above map depicts the B 80 mining claim, which is located in Section (s) 13, Township 7 N, Range 18 W, Gila and Salt River Base and Meridian, LA PAZ County, Arizona.
- The type of corner and location monuments used are as follows: 2" x 2" x 4' Wood Post
- The bearings and distances in degrees and feet between claim corners are as depicted on the map.

RECEIVED
 DEPARTMENT OF MINES AND METALLURGY
 PHOENIX, ARIZONA
 2017 NOV 27 10:22

AH0447903

Form MCF100a
 Revised July 2005



LOCATION NOTICE FOR LODE MINING CLAIM

NOTICE IS HEREBY GIVEN that the B # 81
 _____ lode mining claim has been located
 by Merrill Palmer whose current mailing
 address is P.O. Box 119, Oxbow, Oregon
97840

RECEIVED
 BLM STATE OFFICE
 2017 NOV 21 P 3:22
 PHOENIX, ARIZONA
 BLM
 Date
 Stamp

The general course of this claim is EAST TO WEST and it is situated in LA PAZ
 County, Arizona. This claim is 1500 feet in length and 600 feet in width. This claim runs
 from the location monument on which this location notice is posted approximately 580 feet in a
WEST direction to the WEST end line and 920 feet in a EAST direction to the
EAST end line. This claim is marked by six monuments, one at each corner and one at the center of each
 end line of the claim.

The location monument on which this notice is posted is situated within Section 13, Township 7
N, Range 18 W, Gila Salt River Base and Meridian, Arizona and this claim encompasses portions
 of the following quarter section (s), section (s), Township (s) and Range (s) NE 1/4 SECTION 13
T7N, R18W

Gila Salt River Base and Meridian, Arizona.

The locality of this claim with reference to some ~~nearest object~~ permanent monument and additional information
 (if any) concerning its locality are as follows: From The joint section corner of Sections
13, 14, 23, 24, T7N, R18W ABOUT 4330 FT. NORTH ^{MONUMENT} AND THEN
ABOUT 3980 FT. EAST TO THIS CLAIM'S LOCATION POST

DATED AND POSTED on the ground this 1ST day of September, 2017.

LOCATOR (s) Merrill Palmer

AHC447904

MINING CLAIM MAP

Lode (X) Placer ()

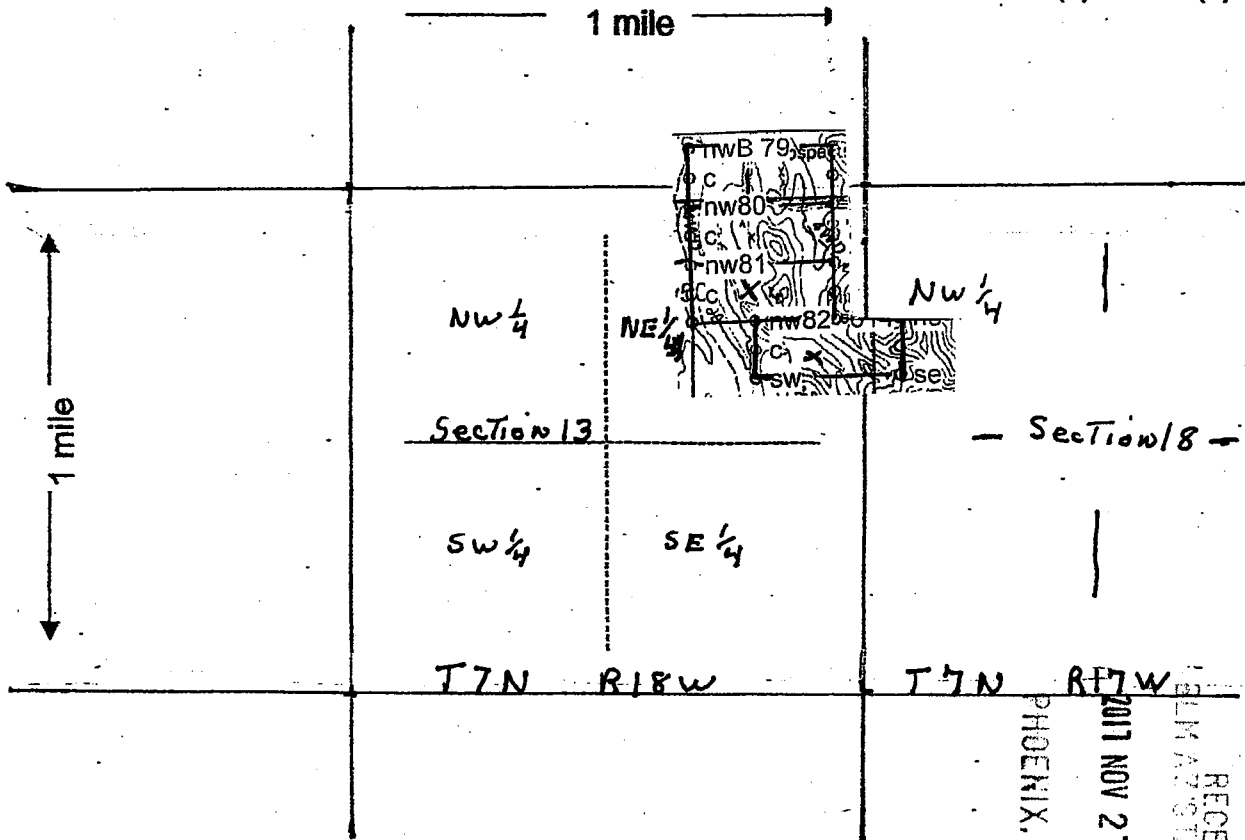

Scale : 1" = 2000 feet

- The above map depicts the B 81 mining claim, which is located in Section (s) 13, Township 7 N, Range 18 W, Gila and Salt River Base and Meridian, LA PAZ County, Arizona.
- The type of corner and location monuments used are as follows: 2" x 2" x 4' Wood Post
- The bearings and distances in degrees and feet between claim corners are as depicted on the map.

Form MCF100a
Revised July 2005

This form is available from the Arizona Department of Mines & Mineral Resources and may be reproduced.

AHC441904



LOCATION NOTICE FOR LODE MINING CLAIM

NOTICE IS HEREBY GIVEN that the B # 82
 lode mining claim has been located
 by MERRILL PALMER whose current mailing
 address is P.O. Box 119, Oxbow, Oregon
97840

BLM
 Date
 Stamp

RECEIVED
 BLM AZ STATE OFFICE
 2017 NOV 27 P 3
 PHOENIX, ARIZONA

The general course of this claim is EAST TO WEST and it is situated in LA PAZ
 County, Arizona. This claim is 1500 feet in length and 600 feet in width. This claim runs
 from the location monument on which this location notice is posted approximately 505 feet in a
WEST direction to the WEST end line and 995 feet in a EAST direction to the
EAST end line. This claim is marked by six monuments, one at each corner and one at the center of each
 end line of the claim.

The location monument on which this notice is posted is situated within Section 13, Township 7
N, Range 18 W, Gila Salt River Base and Meridian, Arizona and this claim encompasses portions
 of the following quarter section (s), section (s), Township (s) and Range (s) NE 1/4 SECTION 13
T 7 N, R 18 W AND NW 1/4 SECTION 18, T 7 N, R 17 W
 Gila Salt River Base and Meridian, Arizona.

The locality of this claim with reference to some ~~natural object~~ permanent monument and additional information
 (if any) concerning its locality are as follows: From The joint section corner of Sections
13, 14, 23, 24, T 7 N, R 18 W ABOUT 3730 FT. NORTH ^{MONUMENT} AND THEN
ABOUT 3905 FT. EAST TO THIS CLAIM'S LOCATION POST

DATED AND POSTED on the ground this 1ST day of September, 2017.

LOCATOR (s) Merrill Palmer

Form MCF100
 Revised July 2005

ANCI447905

MINING CLAIM MAP

Lode (X) Placer ()

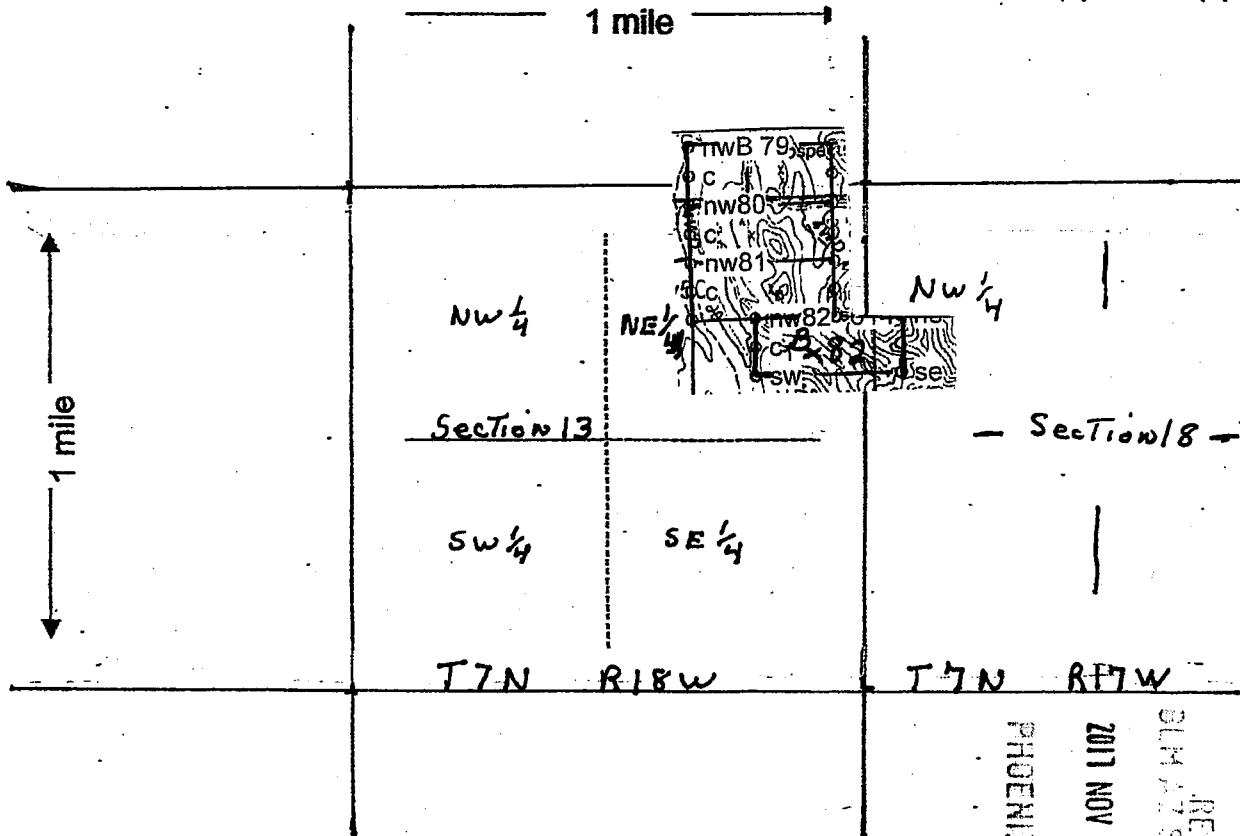

AHC447905

Scale: 1" = 2000 feet



1. The above map depicts the B 82 mining claim, which is located in Section (s) 18 and 13, Township 7 N, Range 18 W, Gila and Salt River Base and Meridian, LA PAZ County, Arizona.

2. The type of corner and location monuments used are as follows: 2" x 2" x 4' Wood Post

3. The bearings and distances in degrees and feet between claim corners are as depicted on the map.

RECEIVED
 GILMARTIN STATE OFFICE
 2011 NOV 21 11:32:22
 PHOENIX, ARIZONA

Form MCF100a
 Revised July 2005



2017-04168

Page 1 of 2

SHELLY D BAKER, RECORDER

OFFICIAL RECORDS OF LA PAZ COUNTY, AZ

11-20-2017 09:50 AM Recording Fee \$10.00

LOCATION NOTICE FOR LODE MINING CLAIM

NOTICE IS HEREBY GIVEN that the B 19
_____ lode mining claim has been located
by MERRILL PALMER whose current mailing
address is P.O. Box 119, Oxbow, Oregon
97840

RECEIVED
BLM AZ STATE OFFICE
2017 NOV 27 P 3:22
PHOENIX, ARIZONA
BLM
Date
Stamp

The general course of this claim is EAST TO WEST and it is situated in LA PAZ
County, Arizona. This claim is 1500 feet in length and 600 feet in width. This claim runs
from the location monument on which this location notice is posted approximately 1490 feet in a
North direction to the North end line and 10 feet in a South direction to the
South end line. This claim is marked by six monuments, one at each corner and one at the center of each
end line of the claim.

The location monument on which this notice is posted is situated within Section 17, Township 7
N, Range 17 W, Gila Salt River Base and Meridian, Arizona and this claim encompasses portions
of the following quarter section (s), section (s), Township (s) and Range (s) NE/SE 1/4 SECTION 18,
NW/SW 1/4 SECTION 17, T7N, R17W

Gila Salt River Base and Meridian, Arizona.

The locality of this claim with reference to some ~~natural object~~ permanent monument and additional information
(if any) concerning its locality are as follows: From The JOINT SECTION CORNER OF
SECTIONS 17, 18, 19, 20-T7N, R17W ABOUT 2320 FT NORTH
AND THEN ABOUT 1 FT EAST TO LOCATION POST OF THIS CLAIM

DATED AND POSTED on the ground this 1ST day of September, 2017.

LOCATOR (s) Merrill Palmer

AHC447906

Form MCF100
Revised July 2005

MINING CLAIM MAP

Lode (X) Placer ()

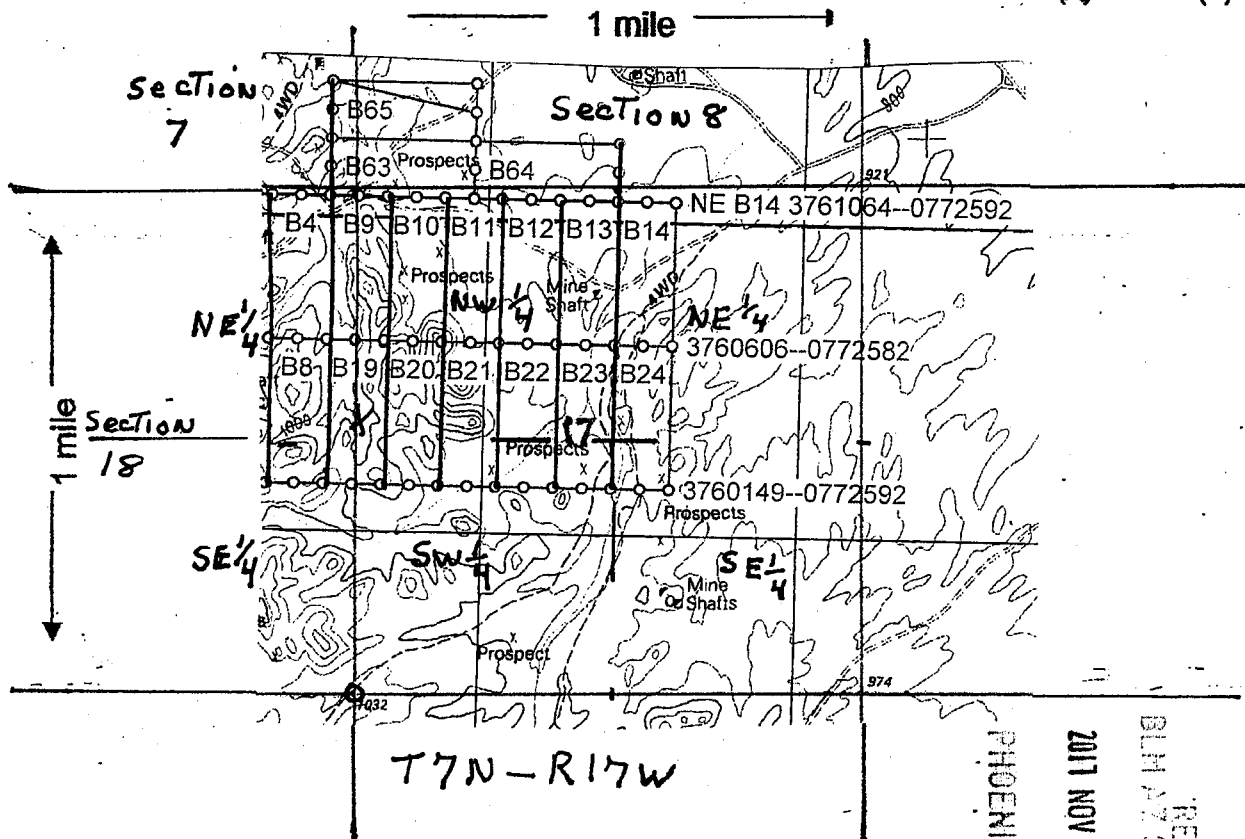

AHC447906

Scale : 1" = 2000 feet

1. The above map depicts the B 19 mining claim, which is located in Section (s) 18-17, Township 7 N, Range 17 W, Gila and Salt River Base and Meridian, LA PAZ County, Arizona.
2. The type of corner and location monuments used are as follows: 2" x 2" x 4' Wood Post
3. The bearings and distances in degrees and feet between claim corners are as depicted on the map.

RECEIVED
 BLM AZ STATE OFFICE
 2017 NOV 27 3 22
 PHOENIX, ARIZONA

Form MCF100a
 Revised July 2005



2017-04169

Page 1 of 2

SHELLY D BAKER, RECORDER

OFFICIAL RECORDS OF LA PAZ COUNTY, AZ

11-20-2017 09:50 AM Recordings Fee \$10.00

LOCATION NOTICE FOR LODE MINING CLAIM

NOTICE IS HEREBY GIVEN that the B 20
_____ lode mining claim has been located
by MERRILL PALMER whose current mailing
address is P.O. Box 119, Oxbow, Oregon
97840

BLM
Date
Stamp

RECEIVED
BLM STATE OFFICE
2017 NOV 27 P 3:23
PHOENIX, ARIZONA

The general course of this claim is EAST TO WEST and it is situated in LA PAZ
County, Arizona. This claim is 1500 feet in length and 600 feet in width. This claim runs
from the location monument on which this location notice is posted approximately 1490 feet in a
North direction to the North end line and 10 feet in a South direction to the
South end line. This claim is marked by six monuments, one at each corner and one at the center of each
end line of the claim.

The location monument on which this notice is posted is situated within Section 17, Township 7
N, Range 17 W, Gila Salt River Base and Meridian, Arizona and this claim encompasses portions
of the following quarter section (s), section (s), Township (s) and Range (s) NW 1/4, SW 1/4
Section 17, T7N, R17W

Gila Salt River Base and Meridian, Arizona.

The locality of this claim with reference to some ~~nearest object~~ permanent monument and additional information
(if any) concerning its locality are as follows: From The Joint section corner of

Sections 17, 18, 19, 20-T7N, R17W About 2220 FT North
And Then About 601 FT EAST To location post of This Claim

DATED AND POSTED on the ground this 1ST day of September, 2017.

LOCATOR (s) Merrill Palmer

AHC447907

Form MCF100
Revised July 2005

MINING CLAIM MAP

Lode (X) Placer ()

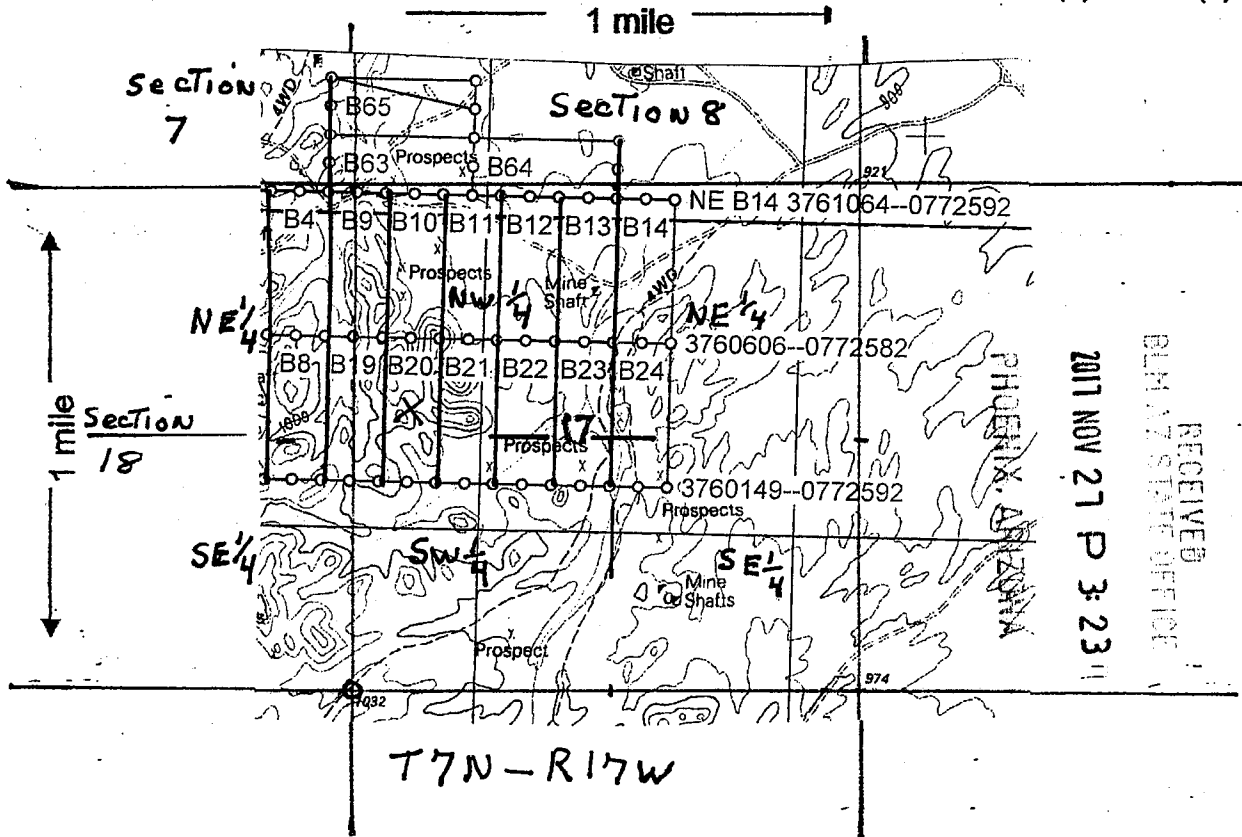

RECEIVED
BLM AZ STATE OFFICE
2011 NOV 27 P 3:23

Scale : 1" = 2000 feet

1. The above map depicts the B 20 mining claim, which is located in Section (s) 17, Township 7 N, Range 17 W, Gila and Salt River Base and Meridian, LA PAZ County, Arizona.
2. The type of corner and location monuments used are as follows: 2" x 2" x 4' Wood Post
3. The bearings and distances in degrees and feet between claim corners are as depicted on the map.

Form MCF100a
Revised July 2005

This form is available from the Arizona Department of Mines & Mineral Resources and may be reproduced.

AMC447907



LOCATION NOTICE FOR LODE MINING CLAIM

NOTICE IS HEREBY GIVEN that the B 21
 _____ lode mining claim has been located
 by MERRILL PALMER whose current mailing
 address is P.O. Box 119, Oxbow, Oregon
97840

RECEIVED
 BLM ARIZONA OFFICE
 2017 NOV 27 P 3:23
 PHOENIX, ARIZONA
 BLM
 Date
 Stamp

The general course of this claim is EAST TO WEST and it is situated in LA PAZ
 County, Arizona. This claim is 1500 feet in length and 600 feet in width. This claim runs
 from the location monument on which this location notice is posted approximately 1490 feet in a
North direction to the North end line and 10 feet in a South direction to the
South end line. This claim is marked by six monuments, one at each corner and one at the center of each
 end line of the claim.

The location monument on which this notice is posted is situated within Section 17, Township 7
N, Range 17 W, Gila Salt River Base and Meridian, Arizona and this claim encompasses portions
 of the following quarter section (s), section (s), Township (s) and Range (s) NW 1/4, SW 1/4
Section 17, T 7N, R 17W
 Gila Salt River Base and Meridian, Arizona.

The locality of this claim with reference to some ~~natural object~~ permanent monument and additional information
 (if any) concerning its locality are as follows: From The Joint section corner of
Sections 17, 18, 19, 20 - T 7N, R 17W About 2220 FT NORTH
AND THEN ABOUT 1201 FT EAST TO LOCATION POST OF THIS CLAIM
 DATED AND POSTED on the ground this 1ST day of September, 2017.

LOCATOR (s) Merrill Palmer

AHC447908

MINING CLAIM MAP

Lode (X) Placer ()

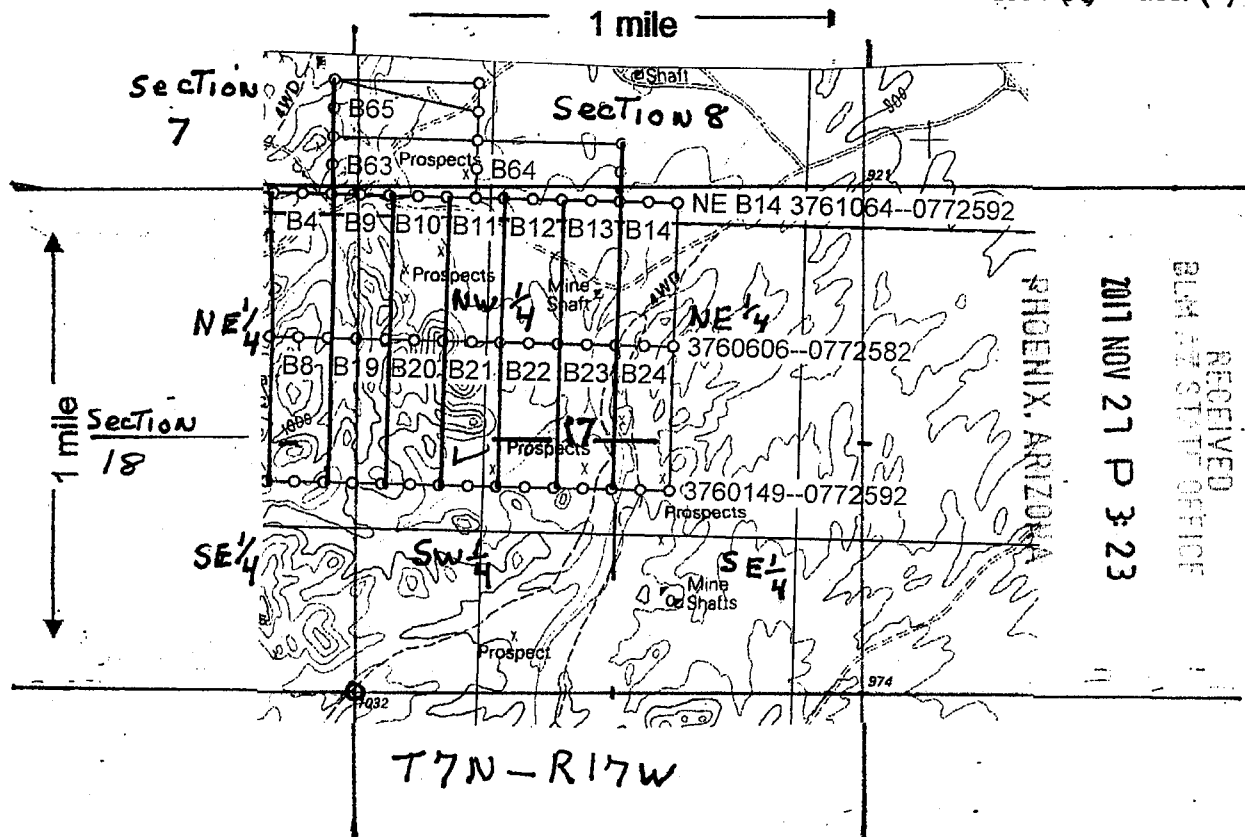

Scale: 1" = 2000 feet

1. The above map depicts the B21 mining claim, which is located in Section (s) 17, Township 7 N, Range 17 W, Gila and Salt River Base and Meridian, LA PAZ County, Arizona.
2. The type of corner and location monuments used are as follows: 2" x 2" x 4' wood post
3. The bearings and distances in degrees and feet between claim corners are as depicted on the map.

Form MCF100a
Revised July 2005

This form is available from the Arizona Department of Mines & Mineral Resources and may be reproduced.

AMC447908



2017-04171
 Page 1 of 2
 SHELLY D BAKER, RECORDER
 OFFICIAL RECORDS OF LA PAZ COUNTY, AZ
 11-20-2017 09:50 AM Recordings Fee \$10.00

LOCATION NOTICE FOR LODE MINING CLAIM

NOTICE IS HEREBY GIVEN that the B 22
 _____ lode mining claim has been located
 by MERRILL PALMER whose current mailing
 address is P.O. Box 119, Oxbow, Oregon
97840

RECEIVED
 BLM ALBUQUERQUE OFFICE
 2017 NOV 27 P 3:23
 PHOENIX, ARIZONA
 BLM
 Date
 Stamp

The general course of this claim is EAST TO WEST and it is situated in LA PAZ
 County, Arizona. This claim is 1500 feet in length and 600 feet in width. This claim runs
 from the location monument on which this location notice is posted approximately 1490 feet in a
North direction to the North end line and 10 feet in a South direction to the
South end line. This claim is marked by six monuments, one at each corner and one at the center of each
 end line of the claim.

The location monument on which this notice is posted is situated within Section 17, Township 7
N, Range 17 W, Gila Salt River Base and Meridian, Arizona and this claim encompasses portions
 of the following quarter section (s), section (s), Township (s) and Range (s) NW 1/4, SW 1/4
SECTION 17, T 7N, R 17W
 Gila Salt River Base and Meridian, Arizona.

The locality of this claim with reference to some ~~natural object~~ permanent monument and additional information
 (if any) concerning its locality are as follows: From The Joint Section corner of
Sections 17, 18, 19, 20 - T 7N, R 17W About 2220 FT North
And Then About 1801 FT East To Location post of This Claim
 DATED AND POSTED on the ground this 1ST day of September, 2017.

LOCATOR (s) Merrill Palmer

ANCL447909

Form MCF100
 Revised July 2005

MINING CLAIM MAP

Lode (X) Placer ()

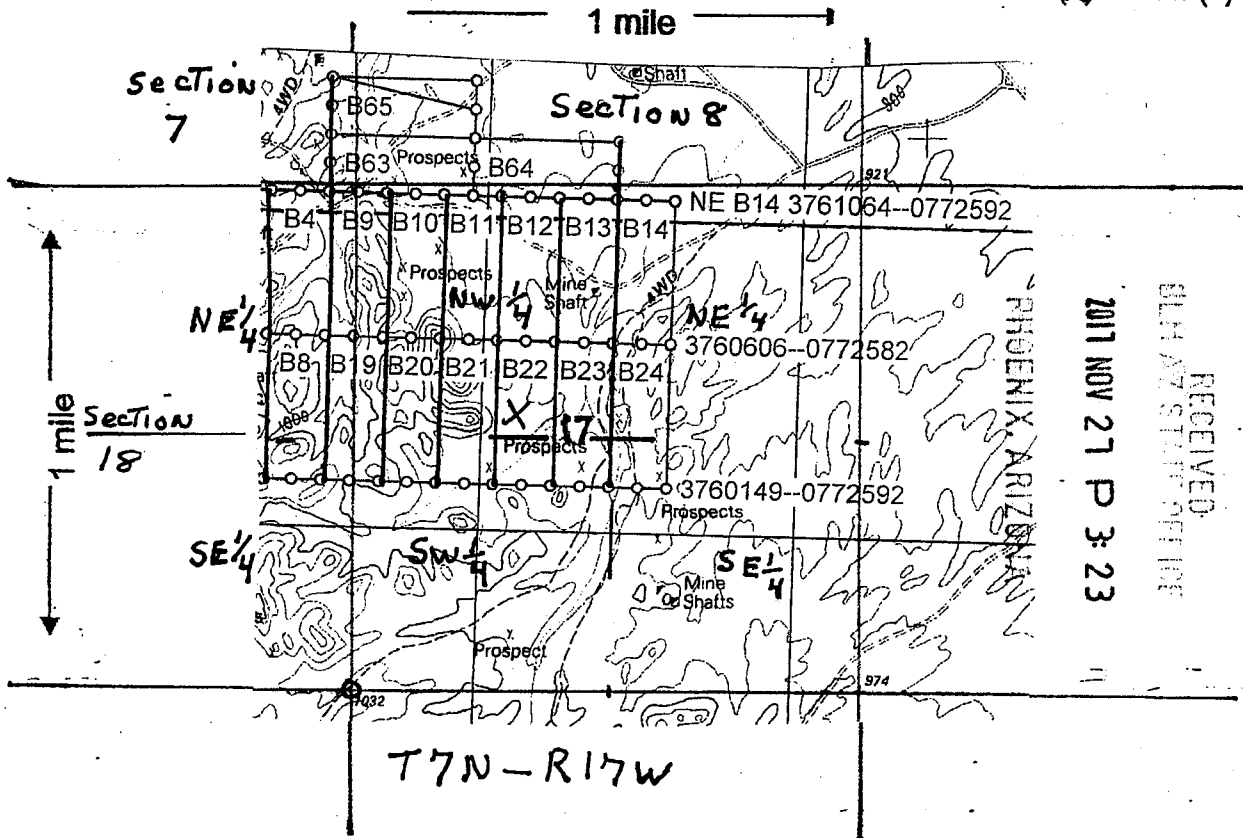

RECEIVED
 BLM AZ STATE OFFICE
 2011 NOV 27 P 3:23

AHCH47909

Scale : 1" = 2000 feet

1. The above map depicts the B 22 mining claim, which is located in Section (s) 17, Township 7 N, Range 17 W, Gila and Salt River Base and Meridian, LA PAZ County, Arizona.
2. The type of corner and location monuments used are as follows: 2" x 2" x 4' wood post
3. The bearings and distances in degrees and feet between claim corners are as depicted on the map.

Form MCF100a
 Revised July 2005



2017-04172
 Page 1 of 2
 SHELLY D BAKER, RECORDER
 OFFICIAL RECORDS OF LA PAZ COUNTY, AZ
 11-20-2017 09:50 AM Recordings Fee \$10.00

LOCATION NOTICE FOR LODE MINING CLAIM

NOTICE IS HEREBY GIVEN that the B 23
 _____ lode mining claim has been located
 by MERRILL PALMER whose current mailing
 address is P.O. Box 119, Oxbow, Oregon
97840

RECEIVED
 DEPT. OF STATE MINING
 2017 NOV 21 P 3:23
 PHOENIX, ARIZONA
 BLM
 Date
 Stamp

The general course of this claim is EAST TO WEST and it is situated in LA PAZ
 County, Arizona. This claim is 1500 feet in length and 600 feet in width. This claim runs
 from the location monument on which this location notice is posted approximately 1490 feet in a
North direction to the North end line and 10 feet in a South direction to the
South end line. This claim is marked by six monuments, one at each corner and one at the center of each
 end line of the claim.

The location monument on which this notice is posted is situated within Section 17, Township 7
N, Range 17 W, Gila Salt River Base and Meridian, Arizona and this claim encompasses portions
 of the following quarter section (s), section (s), Township (s) and Range (s) NW 1/4, SW 1/4
Section 17, T7N, R17W

Gila Salt River Base and Meridian, Arizona.
 The locality of this claim with reference to some ~~natural object~~ permanent monument and additional information
 (if any) concerning its locality are as follows: From The Joint Section corner of
Sections 17, 18, 19, 20 - T7N, R17W About 2220 FT North
AND Then About 2401 FT East To Location post of This Claim

DATED AND POSTED on the ground this 1ST day of September, 2017.

LOCATOR (s) Merrill Palmer

AN C 447910

Form MCF100
 Revised July 2005

MINING CLAIM MAP

Lode (X) Placer ()

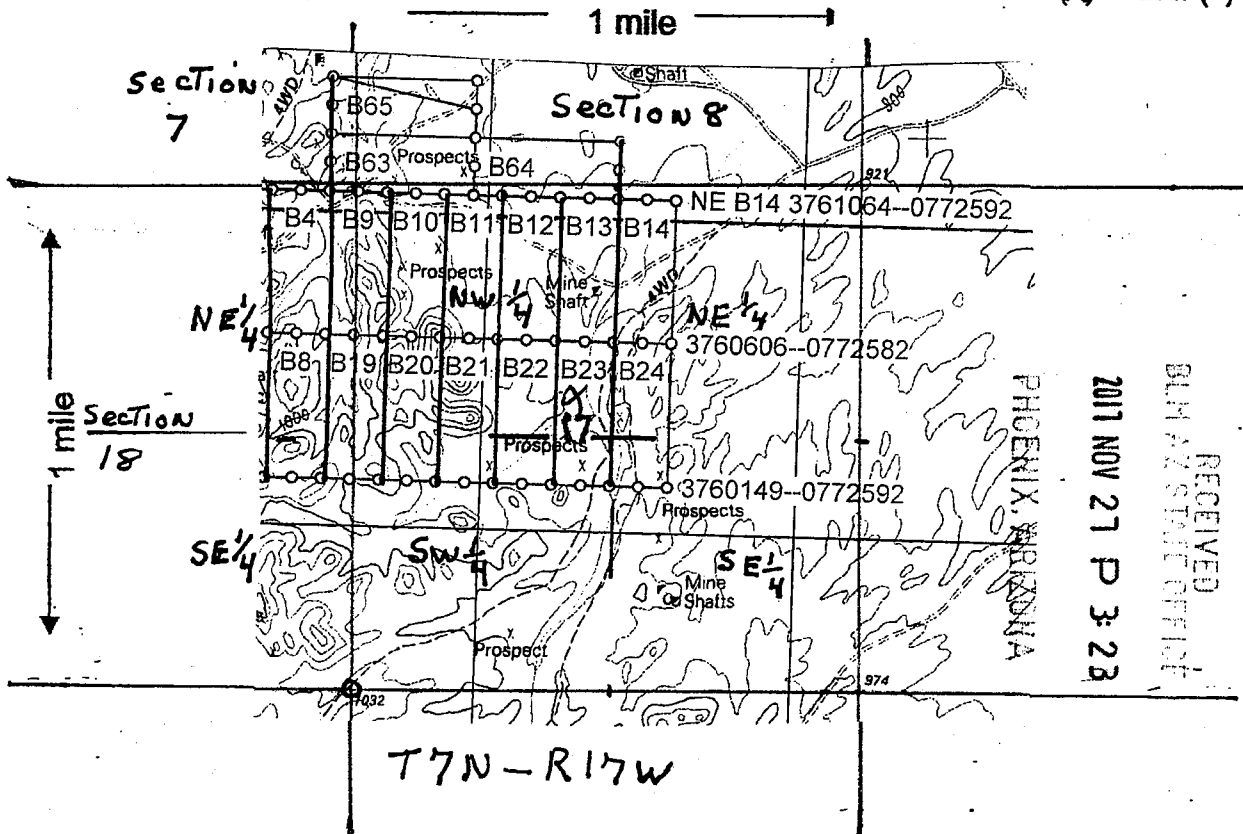

RECEIVED
 BLM AZ STATE OFFICE
 2017 NOV 27 P 3:28
 PHOENIX, ARIZONA

Scale: 1" = 2000 feet



1. The above map depicts the B 23 mining claim, which is located in Section (s) 17, Township 7 N, Range 17 W, Gila and Salt River Base and Meridian, LA PAZ County, Arizona.
2. The type of corner and location monuments used are as follows: 2" x 2" x 4' wood post
3. The bearings and distances in degrees and feet between claim corners are as depicted on the map.

Form MCF100a
 Revised July 2005

This form is available from the Arizona Department of Mines & Mineral Resources and may be reproduced.

AH0447910



2017-04173
 Page 1 of 2
 SHELLY D BAKER, RECORDER
 OFFICIAL RECORDS OF LA PAZ COUNTY, AZ
 11-20-2017 09:50 AM Recording Fee \$10.00

LOCATION NOTICE FOR LODE MINING CLAIM

NOTICE IS HEREBY GIVEN that the B 24
 _____ lode mining claim has been located
 by Merrill Palmer whose current mailing
 address is P.O. Box 119, Oxbow, Oregon
97840

RECEIVED
 BLM STAFF OFFICE
 2017 NOV 21 P 3:23
 PHOENIX, ARIZONA
 BLM
 Date
 Stamp

The general course of this claim is EAST To WEST and it is situated in LA PAZ
 County, Arizona. This claim is 1500 feet in length and 600 feet in width. This claim runs
 from the location monument on which this location notice is posted approximately 1490 feet in a
North direction to the North end line and 10 feet in a South direction to the
South end line. This claim is marked by six monuments, one at each corner and one at the center of each
 end line of the claim.

The location monument on which this notice is posted is situated within Section 17, Township 7
N, Range 17 W, Gila Salt River Base and Meridian, Arizona and this claim encompasses portions
 of the following quarter section (s), section (s), Township (s) and Range (s) NE 1/4, SE 1/4
Section 17, T7N, R17W

Gila Salt River Base and Meridian, Arizona.

The locality of this claim with reference to some ~~natural object~~ permanent monument and additional information
 (if any) concerning its locality are as follows: From The Joint section corner of
Sections 17, 18, 19, 20 - T7N, R17W About 2230 FT North
AND Then About 3001 FT East To location post of This Claim

DATED AND POSTED on the ground this 1ST day of September, 2017.

LOCATOR (s) Merrill Palmer

AH0447911

Form MCF100
 Revised July 2005

MINING CLAIM MAP

Lode (X) Placer ()

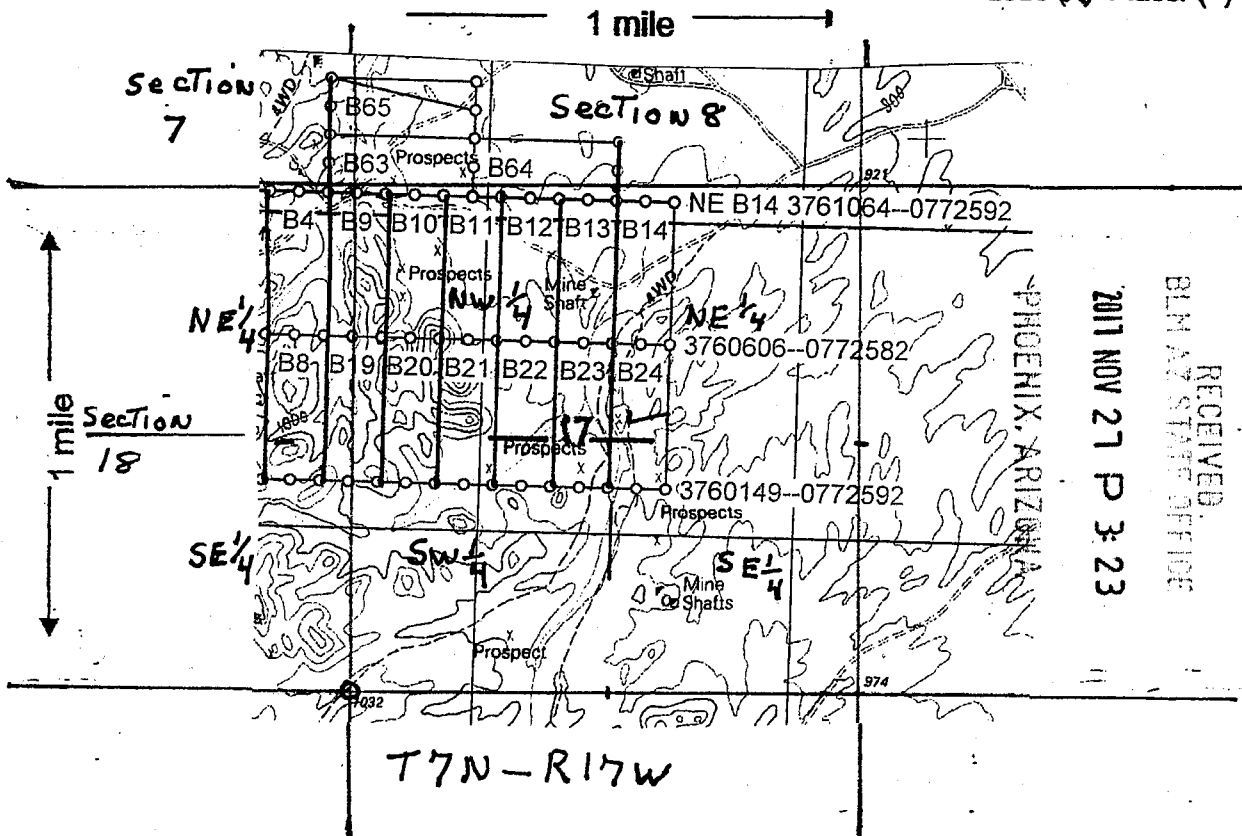

RECEIVED
 BLM AZ STATE OFFICE
 2017 NOV 21 P 3:23

T7N-R17W

Scale : 1" = 2000 feet



1. The above map depicts the B 24 mining claim, which is located in Section (s) 17, Township 7 N, Range 17 W, Gila and Salt River Base and Meridian, LA PAZ County, Arizona.
2. The type of corner and location monuments used are as follows: 2" x 2" x 4' Wood Post
3. The bearings and distances in degrees and feet between claim corners are as depicted on the map.

Form MCF100a
 Revised July 2005

This form is available from the Arizona Department of Mines & Mineral Resources and may be reproduced.

ANCH47911

The United States of America,

To all to whom these presents shall come, Greeting:

WHEREAS, in pursuance of the provisions of the Revised Statutes of the United States, Chapter Six, Title Thirty-two, and legislation supplemental thereto, there have been deposited in the General Land Office of the United States the Plat and Field Notes of Survey and the Certificate of the Register of the Land Office at **PHOENIX, ARIZONA,** accompanied by other evidence whereby it appears that **THE PLOOHE AND ARIZONA COPPER AND GOLD MINING COMPANY**

did, on **DECEMBER 29, 1910,** duly enter and pay for that certain mining claim or premises, known as the **HEART'S DESIRE, IRON GIANT, BLIND INDIAN, LITTLE GRACE, LITTLE MAUD AND MARGARET PILLANS LODE MINING CLAIMS,**

designated by the Surveyor-General as **SURVEY NO. 2561, EMBRACING A PORTION OF THE UNSURVEYED PUBLIC DOMAIN, IN THE PLUMOSA MINING DISTRICT, YUMA COUNTY, ARIZONA,**

and bounded, described, and platted as follows:

Beginning **FOR THE DESCRIPTION OF THE HEART'S DESIRE LODE CLAIM AT CORNER NO. 1, A PINE POST FOUR INCHES SQUARE, FOUR FEET LONG, MARKED 1-2561, IN MOUND OF EARTH AND STONE, FROM WHICH U. S. LOCATION MONUMENT NO. 2170 BEARS NORTH FIFTY-FIVE DEGREES TWENTY-FOUR MINUTES EAST ONE THOUSAND FIVE HUNDRED FOUR AND FOUR-TENTHS FEET DISTANT; AND DISCOVERY OUT BEARS NORTH THIRTY-ONE DEGREES THIRTY-TWO MINUTES WEST SEVEN HUNDRED NINETY-THREE AND TWO-TENTHS FEET DISTANT;**

RECORD OF PATENTS: Patent Number **248641**

THENCE, FIRST COURSE, NORTH NINE DEGREES TWENTY-SIX MINUTES WEST ONE THOUSAND THREE HUNDRED NINETY-ONE AND TWO-TENTHS FEET TO CORNER NO. 2, A PINE POST FOUR INCHES SQUARE, FOUR FEET LONG, MARKED 2-2561, IN MOUND OF EARTH AND STONE;

THENCE, SECOND COURSE, SOUTH SEVENTY-SEVEN DEGREES FORTY MINUTES WEST FIVE HUNDRED NINETY-EIGHT AND NINE-TENTHS FEET TO CORNER NO. 3, A PINE POST FOUR INCHES SQUARE, FOUR FEET LONG, MARKED 3-2561, IN MOUND OF EARTH AND STONE;

THENCE, THIRD COURSE, SOUTH NINE DEGREES TWENTY-SIX MINUTES EAST ONE THOUSAND THREE HUNDRED NINETY-ONE AND TWO-TENTHS FEET TO CORNER NO. 4, A PINE POST FOUR INCHES SQUARE, FOUR FEET LONG, MARKED 4-2561, IN MOUND OF EARTH AND STONE;

THENCE, FOURTH COURSE, NORTH SEVENTY-SEVEN DEGREES FORTY MINUTES EAST FIVE HUNDRED NINETY-EIGHT AND NINE-TENTHS FEET TO CORNER NO. 1, THE PLACE OF BEGINNING; THE SURVEY OF THE LODE CLAIM AS ABOVE DESCRIBED EXTENDING ONE THOUSAND THREE HUNDRED NINETY-ONE AND TWO-TENTHS FEET IN LENGTH ALONG SAID HEART'S DESIRE VEIN OR LODE;

BEGINNING FOR THE DESCRIPTION OF THE IRON GIANT LODE CLAIM AT CORNER NO. 1, A PINE POST FOUR INCHES SQUARE, FOUR FEET LONG, MARKED 1-2561, IN MOUND OF EARTH AND STONE, FROM WHICH SAID U.S. LOCATION MONUMENT NO. 2170 BEARS NORTH FORTY-FOUR DEGREES SEVEN MINUTES EAST ONE THOUSAND THIRTY-ONE AND THREE-TENTHS FEET DISTANT; AND DISCOVERY BEARS NORTH FORTY-EIGHT DEGREES TWENTY MINUTES WEST THREE HUNDRED SEVENTY FEET DISTANT;

THENCE, FIRST COURSE, NORTH SIX DEGREES FIFTY MINUTES FIFTY SECONDS WEST ONE THOUSAND FIFTY AND FIVE-TENTHS FEET INTERSECT LINE 1-2 OF SURVEY NO. 2170, THE GLENN E. LODE CLAIM, AT NORTH SIXTY-ONE DEGREES FORTY-THREE MINUTES EAST FORTY-THREE AND FIFTY-SIX-HUNDREDTHS FEET FROM CORNER NO. 2; ONE THOUSAND THREE HUNDRED NINETY-SIX AND THREE-TENTHS FEET TO CORNER NO. 2, A PINE POST FOUR INCHES SQUARE, FOUR FEET LONG, MARKED 2-2561, IN MOUND OF EARTH AND STONE;

THENCE, SECOND COURSE, SOUTH SEVENTY-SEVEN DEGREES FORTY MINUTES WEST ONE HUNDRED SEVENTY-SIX AND SEVENTY-SIX-HUNDREDTHS FEET INTER-

248641

SECT LINE 2-3 OF SAID SURVEY NO. 2170 AT NORTH TWENTY-EIGHT DEGREES SEVEN-TEEN MINUTES WEST THREE HUNDRED SEVENTY AND FORTY-SEVEN-HUNDREDTHS FEET FROM CORNER NO. 2; FIVE HUNDRED NINETY-FIVE AND NINE-TENTHS FEET TO CORNER NO. 3, IDENTICAL WITH CORNER NO. 2 OF SAID HEART'S DESIRE LODE CLAIM, ALSO MARKED 3-2561;

THENCE, THIRD COURSE, SOUTH NINE DEGREES TWENTY-SIX MINUTES EAST ONE THOUSAND THREE HUNDRED NINETY-ONE AND TWO-TENTHS FEET TO CORNER NO. 4, IDENTICAL WITH CORNER NO. 1 OF SAID HEART'S DESIRE LODE CLAIM, ALSO MARKED 4-2561;

THENCE, FOURTH COURSE, NORTH SEVENTY-SEVEN DEGREES FORTY MINUTES EAST FIVE HUNDRED THIRTY-TWO AND NINE-TENTHS FEET TO CORNER NO. 1, THE PLACE OF BEGINNING; THE SURVEY OF THE LODE CLAIM AS ABOVE DESCRIBED EXTENDING ONE THOUSAND THREE HUNDRED NINETY-ONE AND TWO-TENTHS FEET IN LENGTH ALONG SAID IRON GIANT VEIN OR LODE;

BEGINNING FOR THE DESCRIPTION OF THE BLIND INDIAN LODE CLAIM AT CORNER NO. 1, A PINE POST FOUR INCHES SQUARE, FOUR FEET LONG, MARKED 1-2561, IN MOUND OF EARTH AND STONE, FROM WHICH SAID U. S. LOCATION MONUMENT NO. 2170 BEARS SOUTH EIGHTY-SIX DEGREES EIGHTEEN MINUTES EAST THREE THOUSAND EIGHTY-EIGHT AND NINE-TENTHS FEET DISTANT;

THENCE, FIRST COURSE, NORTH NINE DEGREES TWENTY-SIX MINUTES WEST SEVEN HUNDRED FEET TO CORNER NO. 2, A PINE POST FOUR INCHES SQUARE, FOUR FEET LONG, MARKED 2-2561, IN MOUND OF EARTH AND STONE;

THENCE, SECOND COURSE, SOUTH THIRTY DEGREES FIFTY-ONE MINUTES WEST ONE THOUSAND FOUR HUNDRED FORTY-SEVEN AND FOUR-TENTHS FEET TO CORNER NO. 3, A PINE POST FOUR INCHES SQUARE, FOUR FEET LONG, MARKED 3-2561, IN MOUND OF EARTH AND STONE, FROM WHICH DISCOVERY SHAFT BEARS NORTH SIXTY-FIVE DEGREES THREE MINUTES EAST FOUR HUNDRED TWO AND SIX-TENTHS FEET DISTANT;

THENCE, THIRD COURSE, SOUTH NINE DEGREES TWENTY-SIX MINUTES EAST SEVEN HUNDRED FIVE AND SIX-TENTHS FEET TO CORNER NO. 4, A PINE POST FOUR INCHES SQUARE, FOUR FEET LONG, MARKED 4-2561, IN MOUND OF EARTH AND STONE;

248641

THENCE, FOURTH COURSE, NORTH THIRTY DEGREES FORTY-TWO MINUTES TWENTY SECONDS EAST ONE THOUSAND FOUR HUNDRED FIFTY-ONE AND EIGHT-TENTHS FEET TO CORNER NO. 1, THE PLACE OF BEGINNING; THE SURVEY OF THE LODE CLAIM AS ABOVE DESCRIBED EXTENDING ONE THOUSAND FOUR HUNDRED FORTY-SEVEN AND FOUR-TENTHS FEET IN LENGTH ALONG SAID BLIND INDIAN VEIN OR LODE;

BEGINNING FOR THE DESCRIPTION OF THE LITTLE GRADE LODE CLAIM AT CORNER NO. 1, A PINE POST FOUR INCHES SQUARE, FOUR FEET LONG, MARKED 1-2561, IN MOUND OF EARTH AND STONE, FROM WHICH SAID U. S. LOCATION MONUMENT NO. 2170 BEARS NORTH SEVENTY-NINE DEGREES THIRTY-FOUR MINUTES EAST ONE THOUSAND NINE HUNDRED SIXTY AND TWO-TENTHS FEET DISTANT; AND DISCOVERY CUT BEARS NORTH TWENTY-EIGHT DEGREES THIRTY-SIX MINUTES WEST SIX HUNDRED FIFTY-ONE AND SEVEN-TENTHS FEET DISTANT;

THENCE, FIRST COURSE, NORTH NINE DEGREES TWENTY-SIX MINUTES WEST SEVEN HUNDRED FIFTY-FIVE AND THREE-TENTHS FEET TO CORNER NO. 2, IDENTICAL WITH CORNER NO. 3 OF SAID HEART'S DESIRE LODE CLAIM, ALSO MARKED 2-2561;

THENCE, SECOND COURSE, NORTH FIFTY-FOUR DEGREES FIFTY-FIVE MINUTES WEST ONE THOUSAND FOUR HUNDRED SEVENTY AND THREE-TENTHS FEET TO CORNER NO. 3, A PINE POST FOUR INCHES SQUARE, FOUR FEET LONG, MARKED 3-2561, IN MOUND OF EARTH AND STONE;

THENCE, THIRD COURSE, SOUTH NINE DEGREES TWENTY-SIX MINUTES EAST THREE HUNDRED FIFTY FEET TO CORNER NO. 2 OF SAID BLIND INDIAN LODE CLAIM; SEVEN HUNDRED FEET TO CORNER NO. 4, A PINE POST FOUR INCHES SQUARE, FOUR FEET LONG, MARKED 4-2561, IN MOUND OF EARTH AND STONE;

THENCE, FOURTH COURSE, SOUTH FIFTY-THREE DEGREES TWENTY-FIVE MINUTES EAST ONE THOUSAND FIVE HUNDRED NINE AND SIX-TENTHS FEET TO CORNER NO. 1, THE PLACE OF BEGINNING; THE SURVEY OF THE LODE CLAIM AS ABOVE DESCRIBED EXTENDING ONE THOUSAND FOUR HUNDRED SEVENTY AND THREE-TENTHS FEET IN LENGTH ALONG SAID LITTLE GRADE VEIN OR LODE;

BEGINNING FOR THE DESCRIPTION OF THE LITTLE MAUD LODE CLAIM AT CORNER NO. 1, IDENTICAL WITH CORNER NO. 2 OF SAID HEART'S DESIRE LODE

248641

CLAIM, ALSO MARKED 1-2561, FROM WHICH SAID U. S. LOCATION MONUMENT NO. 2170 BEARS SOUTH SEVENTY DEGREES THIRTY-TWO MINUTES EAST ONE THOUSAND FIVE HUNDRED FIFTY-FIVE AND THREE-TENTHS FEET DISTANT;

THENCE, FIRST COURSE, SOUTH SEVENTY-SEVEN DEGREES FORTY MINUTES WEST FIVE HUNDRED NINETY-EIGHT AND NINE-TENTHS FEET TO CORNER NO. 2, IDENTICAL WITH CORNER NO. 3 OF SAID HEART'S DESIRE LODE CLAIM, ALSO MARKED 2-2561; FROM WHICH DISCOVERY BEARS NORTH TWENTY-TWO DEGREES TWELVE MINUTES EAST TWO HUNDRED SIXTY-EIGHT AND ONE-TENTH FEET DISTANT;

THENCE, SECOND COURSE, NORTH FIFTY-FOUR DEGREES FIFTY-FIVE MINUTES WEST ONE THOUSAND FOUR HUNDRED SEVENTY AND THREE-TENTHS FEET TO CORNER NO. 3, IDENTICAL WITH CORNER NO. 3 OF SAID LITTLE GRADE LODE CLAIM, ALSO MARKED 3-2561;

THENCE, THIRD COURSE, NORTH SEVENTY-SEVEN DEGREES FORTY MINUTES EAST SEVEN HUNDRED TEN FEET TO CORNER NO. 4, A PINE POST FOUR INCHES SQUARE, FOUR FEET LONG, MARKED 4-2561, IN MOUND OF EARTH AND STONE;

THENCE, FOURTH COURSE, SOUTH FIFTY-ONE DEGREES THIRTY-THREE MINUTES FIFTY SECONDS EAST ONE THOUSAND THREE HUNDRED NINETY-SEVEN AND FIVE-TENTHS FEET TO CORNER NO. 1, THE PLACE OF BEGINNING; THE SURVEY OF THE LODE CLAIM AS ABOVE DESCRIBED EXTENDING ONE THOUSAND FOUR HUNDRED SEVENTY AND THREE-TENTHS FEET IN LENGTH ALONG SAID LITTLE MAUD VEIN OR LODE;

BEGINNING FOR THE DESCRIPTION OF THE MARGARET PILLANS LODE CLAIM AT CORNER NO. 1, IDENTICAL WITH CORNER NO. 1 OF SAID LITTLE GRADE LODE CLAIM; ALSO MARKED 1-2561;

THENCE, FIRST COURSE, NORTH FIFTY-THREE DEGREES TWENTY-FIVE MINUTES WEST ONE THOUSAND FIVE HUNDRED NINE AND SIX-TENTHS FEET TO CORNER NO. 2, IDENTICAL WITH CORNER NO. 4 OF SAID LITTLE GRADE LODE CLAIM, ALSO MARKED 2-2561;

THENCE, SECOND COURSE, SOUTH NINE DEGREES TWENTY-SIX MINUTES EAST SEVEN HUNDRED FEET TO CORNER NO. 3, A PINE POST FOUR INCHES SQUARE, FOUR FEET LONG, MARKED 3-2561, IN MOUND OF EARTH AND STONE, FROM WHICH DISCOVERY BEARS NORTH FIVE DEGREES TWENTY-TWO MINUTES EAST TWO HUNDRED NINETY-FIVE AND FOUR-TENTHS FEET DISTANT;

248641

THENCE, THIRD COURSE, SOUTH FIFTY-FIVE DEGREES NINE MINUTES
FORTY SECONDS EAST ONE THOUSAND FOUR HUNDRED SIXTY-FOUR AND ONE-TENTH FEET
TO CORNER NO. 4, IDENTICAL WITH CORNER NO. 4 OF SAID HEART'S DESIRE LODE
CLAIM, ALSO MARKED 4-2561;

THENCE, FOURTH COURSE, NORTH NINE DEGREES TWENTY-SIX MINUTES
WEST SIX HUNDRED THIRTY-FIVE AND NINE-TENTHS FEET TO CORNER NO. 1, THE
PLACE OF BEGINNING; THE SURVEY OF THE LODE CLAIM AS ABOVE DESCRIBED
EXTENDING ONE THOUSAND FOUR HUNDRED SIXTY-FOUR AND ONE-TENTH FEET IN
LENGTH ALONG SAID MARGARET PILLANS VEIN OR LODE; EXPRESSLY EXCEPTING
AND EXCLUDING FROM THESE PRESENTS ALL THAT PORTION OF THE GROUND, HEREIN-
BEFORE DESCRIBED EMBRACED IN SAID MINING CLAIM OR SURVEY NO. 2170, AND
ALSO ALL VEINS, LODES, AND LEDGES, THROUGHOUT THEIR ENTIRE DEPTH, THE
TOPS OR APEXES OF WHICH LIE INSIDE OF SUCH EXCLUDED GROUND; THE PREMISES,
HEREIN GRANTED, CONTAINING ONE HUNDRED ONE AND ONE HUNDRED SEVENTY-ONE
THOUSANDTHS ACRES, MORE OR LESS.

248641

NOW KNOW YE, That there is therefore, pursuant to the laws aforesaid, hereby granted by the United States unto the said grantee and to the heirs, or successors, and assigns of said grantee, the said mining premises hereinbefore described, and not expressly excepted from these presents, and all that portion of the said vein, lode, or ledge, and of all other veins, lodes, and ledges throughout their entire depth, the tops or apexes of which lie inside of the surface boundary lines of said granted premises in said survey extended downward vertically, although such veins, lodes, or ledges in their downward course may so far depart from a perpendicular as to extend outside the vertical side lines of said premises: Provided, That the right of possession to such outside parts of said veins, lodes, or ledges shall be confined to such portions thereof as lie between vertical planes drawn downward through the end lines of said survey so continued in their own direction that such planes will intersect such exterior parts of said veins, lodes, or ledges: And provided further, That nothing herein contained shall authorize the grantee herein to enter upon the surface of a claim owned or possessed by another.

TO HAVE AND TO HOLD said mining premises, together with all the rights, privileges, immunities, and appurtenances of whatsoever nature thereunto belonging, unto the said grantee above named and to the heirs, or successors, and assigns of said grantee forever; subject, nevertheless, to the above-mentioned and to the following conditions and stipulations:

FIRST. That the premises hereby granted shall be held subject to any vested and accrued water rights for mining, agricultural, manufacturing, or other purposes, and rights to ditches and reservoirs used in connection with such water rights, as may be recognized and acknowledged by the local laws, customs, and decisions of the courts. **And there is reserved from the lands hereby granted a right of way thereon for ditches or canals constructed by the authority of the United States.**

SECOND. That in the absence of necessary legislation by Congress, the Legislature of ARIZONA may provide rules for working the mining claim or premises hereby granted, involving easements, drainage, and other necessary means to its complete development.

IN TESTIMONY WHEREOF, I, WILLIAM H. TAFT

President of the United States of America, have caused these letters to be made Patent, and the Seal of the General Land Office to be hereunto affixed.

GIVEN under my hand, at the City of Washington, the NINETEENTH

(SEAL)

day of FEBRUARY in the year of our Lord one thousand nine hundred and TWELVE and of the Independence of the United States the one hundred and THIRTY-SIXTH

By the President:

By

Wm. H. Taft
H. O. LeRoy Secretary,
H. W. Lyon
Recorder of the General Land Office.

RECORD OF PATENTS: Patent Number 248641

6-2284

TOWNSHIP 07 NORTH RANGE 18 WEST OF THE GILA & SALT RIVER MERIDIAN, ARIZONA

SECS	SUBDIVISION																Acres	Kind of Entry or Purpose	Serial Number or Order Number	Action Date	Remarks		
	NE 1/4				NW 1/4				SW 1/4				SE 1/4									Lots	Other Description
	NE	NW	SW	SE	NE	NW	SW	SE	NE	NW	SW	SE	NE	NW	SW	SE							
	For orders affecting disposal or use of unidentified lands withdrawn for classification, minerals, water, and/or other public purposes, and Indian treaties, refer to Index to Miscellaneous Documents																						
																	MS 2170;	183.642	PATENT / ME	45595	7/31/1907	MC 257; 7N 17W;	
																	ALL SECS 2, 16, 32, 36;		STATE GRANT	ACT OF CONGRESS	6/20/1910	TITLE TO STATE TO FIX ON APPROVAL OF SURVEY; SUBJECT TO PRIOR RIGHTS;	
																	MS 2561;	101.171	PATENT / ME	248641	2/19/1912	7N 17W;	
																	MS 3157;	144.627	PATENT / ME	567991	2/19/1917	7N 17W;	
																	ALL SECS 2, 16, 32, 36;		STATE GRANT	ACT OF CONGRESS	1/25/1927	EXTENDS ACT OF 6/20/1910 TO MINERAL LANDS; SUBJECT TO PRIOR RIGHTS;	
32																	ALL;	640.00	WAIVER / SX	PHX-077848	6/13/1941	2S 11E;	
36																	ALL;	640.00	WAIVER / SX	PHX-078110	12/19/1941	9N 10W;	
16																	ALL;	640.00	WAIVER / SX	PHX-077472	6/1/1942	8S 16E;	
2																	ALL;	640.00	WAIVER / SX	PHX-078474	8/25/1942	8S 16E;	
21																	ALL;		O CL / CONTAMINATED AREA		6/22/1959	7N 13W;	
19	X	X	X	X	X			X	X			X	X	X	X	X	1-4						
20																	ALL;						
30	X	X	X	X	X			X	X			X	X	X	X	X	1-4						
31	X	X	X	X	X			X	X			X	X	X	X	X	1-4		2212.00	LEASE / OG	A-129	8/19/1966	EFF 9/1/1966; TERM 9/3/1968; SUBJ TO APLN 9/16/1968;
32																	ALL;	640.00	LEASE / OG	A-131	8/19/1966	EFF 9/1/1966; TERM 9/3/1968; SUBJ TO APLN 9/16/1968;	
4			X	X				X	X	X	X	X	X	X	X	X	1-4						
5			X	X				X	X	X	X	X	X	X	X	X	1-4						
6			X	X				X	X			X	X	X	X	X	1-7		2442.04	LEASE / OG	A-132	8/19/1966	EFF 9/1/1966; TERM 9/3/1968; SUBJ TO APLN 9/16/1968;
7	X	X	X	X	X			X	X			X	X	X	X	X	1-4						
8																	ALL;						
17																	ALL;						
18	X	X	X	X	X			X	X			X	X	X	X	X	1-4		2320.84	LEASE / OG	A-133	8/19/1966	EFF 9/1/1966; TERM 9/3/1968; SUBJ TO APLN 9/16/1968;
26																	ALL;						
27																	ALL;						
33																	ALL;						
34																	ALL;	2560.00	LEASE / OG	A-135	8/19/1966	EFF 9/1/1966; TERM 9/3/1968; SUBJ TO APLN 9/16/1968;	
14																	ALL;						
15																	ALL;						

TOWNSHIP 07 NORTH RANGE 18 WEST OF THE GILA & SALT RIVER MERIDIAN, ARIZONA

SECS	SUBDIVISION																Acres	Kind of Entry or Purpose	Serial Number or Order Number	Action Date	Remarks		
	NE 1/4				NW 1/4				SW 1/4				SE 1/4									Lots	Other Description
	NE	NW	SW	SE	NE	NW	SW	SE	NE	NW	SW	SE	NE	NW	SW	SE							
For orders affecting disposal or use of unidentified lands withdrawn for classification, minerals, water, and/or other public purposes, and Indian treaties, refer to Index to Miscellaneous Documents																							
22																		ALL;					
23																	2560.00	LEASE / OG	A-136	8/22/1966	EFF 9/1/1966, TERM 9/3/1968, SUBJ TO APLN 9/16/1968;		
16																		ALL;					
28																		ALL;					
29																	1920.00	LEASE / OG	A-134	9/21/1966	EFF 10/1/1966, TERM 10/1/1968, SUBJ TO APLN 10/21/1968;		
1																		ALL;					
2																		ALL;					
3																		ALL;					
4																		ALL;					
5																		ALL;					
6																		ALL;					
7																		ALL;					
8																		ALL;					
9																		ALL;					
10																		ALL;					
11																		ALL;					
12																		ALL;					
13																		ALL;					
14																		ALL;					
15																		ALL;					
16																		ALL;					
17																		ALL;					
18																		ALL;					
19																		ALL;					
20																		ALL;					
21																		ALL;					
22																		ALL;					
23																		ALL;					
24																		ALL;					
27																		ALL;					

TOWNSHIP 07 NORTH RANGE 18 WEST OF THE GILA & SALT RIVER MERIDIAN, ARIZONA

SECS	SUBDIVISION																Acres	Kind of Entry or Purpose	Serial Number or Order Number	Action Date	Remarks		
	NE 1/4				NW 1/4				SW 1/4				SE 1/4									Lots	Other Description
	NE	NW	SW	SE	NE	NW	SW	SE	NE	NW	SW	SE	NE	NW	SW	SE							
For orders affecting disposal or use of unidentified lands withdrawn for classification, minerals, water, and/or other public purposes, and Indian treaties, refer to Index to Miscellaneous Documents																							
28																		ALL;					
29																		ALL;					
30																		ALL;					
31																		ALL;					
32																		ALL;					
33																		ALL;					
34																		ALL; 1N 13W;	0 PROPOSED CL FOR MULTIPLE USE MANAGEMENT	A-1099	7/21/1967	SEGREGATES THE PUBLIC LANDS FROM APPROPRIATION UNDER AGRICULTURAL LAND LAWS, PS, SX, PUB IN FR 7/27/1967, O CL 10/17/1967, PUB IN FR 10/23/1967, CL TERM 10/7/1961,	
25																		ALL;					
26																		ALL;					
35																		ALL;					
36																		ALL; 1N 10W;	0 PROPOSED CL FOR MULTIPLE USE MANAGEMENT	A-1101	7/21/1967	SEGREGATES THE PUBLIC LANDS FROM APPROPRIATION UNDER AGRICULTURAL LAND LAWS, PS, SX; PUB IN FR 7/27/1967, O CL 10/17/1967, PUB IN FR 10/23/1967, SEG TO TERM 10/7/1961,	
21																	640.00	ALL;	LEASE / OG	A-1801	2/15/1968	EFF 3/1/1968; TERM 3/3/1969; SUBJ TO APLN 3/17/1969;	
17																		ALL;					
18	X	X	X	X	X				X	X			X	X	X	X	1-4						
19	X	X	X	X	X				X	X			X	X	X	X	1-4						
20																	2323.80	ALL;	LEASE / OG	A-13715	3/23/1981	EFF 4/1/1981; TERM 4/1/1983; OG SIM JUL 1983;	
1			X	X				X	X				X	X	X		1-5	SW LESS MS 3157;					
2			X	X				X	X	X	X	X	X	X	X	X	1-4						
3			X	X				X	X	X	X	X	X	X	X	X	1-4						
4			X	X				X	X	X	X	X	X	X	X	X	1-4	2571.52	LEASE / OG	A-13716	3/23/1981	EFF 4/1/1981; TERM 4/1/1983; OG SIM SEP 1983;	
29																		ALL;					
30	X	X	X	X	X				X	X			X	X	X	X	1-4						
31	X	X	X	X	X				X	X			X	X	X	X	1-4						
32																	2329.36	ALL;	LEASE / OG	A-13719	3/23/1981	EFF 4/1/1981; TERM 4/1/1983; OG SIM JUL 1983;	
5			X	X				X	X	X	X	X	X	X	X	X	1-4						
6			X	X				X	X			X	X	X	X	X	1-7						
7	X	X	X	X	X				X	X			X	X	X	X	1-4						

TOWNSHIP 07 NORTH RANGE 18 WEST OF THE GILA & SALT RIVER MERIDIAN, ARIZONA

SECS	SUBDIVISION																Acres	Kind of Entry or Purpose	Serial Number or Order Number	Action Date	Remarks		
	NE 1/4				NW 1/4				SW 1/4				SE 1/4									Lots	Other Description
	NE	NW	SW	SE	NE	NW	SW	SE	NE	NW	SW	SE	NE	NW	SW	SE							
For orders affecting disposal or use of unidentified lands withdrawn for classification, minerals, water, and/or other public purposes, and Indian treaties, refer to Index to Miscellaneous Documents																							
8																		ALL;	2318.56	LEASE / OG	A-13722	3/23/1981	EFF 4/1/1981; TERM 4/1/1983; OG SIM JUL 1983;
13					X	X	X						X	X	X								
14																		ALL;					
15																		ALL;					
16																		ALL;	2439.06	LEASE / OG	A-13714	3/30/1981	EFF 4/1/1981; TERM 4/1/1983; OG SIM SEP 1983;
9																		ALL;					
10																		ALL;					
11																		ALL;					
12	X	X	X	X	X	X	X	X	X	X	X	X	X	X					2519.84	LEASE / OG	A-13717	3/30/1981	EFF 4/1/1981; TERM 4/1/1983; OG SIM SEP 1983;
33																		ALL;					
34																		ALL;					
35																		ALL;					
36	X	X			X	X	X	X	X	X	X	X	X	X					2570.98	LEASE / OG	A-13718	3/30/1981	EFF 4/1/1981; TERM 4/1/1983; OG SIM SEP 1983;
25	X	X			X	X	X	X	X	X	X	X	X	X									
26																		ALL;					
27																		ALL;					
28																		ALL;	2569.00	LEASE / OG	A-13720	3/30/1981	EFF 4/1/1981; TERM 4/1/1983; OG SIM SEP 1983;
21																		ALL;					
22																		ALL;					
23																		ALL;					
24	X	X			X	X	X	X	X	X	X	X	X	X					2560.71	LEASE / OG	A-13721	3/30/1981	EFF 4/1/1981; TERM 4/1/1983; OG SIM SEP 1983;
1																							
2																				R/W ROAD	AZA-36857	2/24/2016	TO TERM 12/31/2045;

TOWNSHIP 07 NORTH RANGE 17 WEST OF THE GILA & SALT RIVER MERIDIAN, ARIZONA

SECS	SUBDIVISION																Acres	Kind of Entry or Purpose	Serial Number or Order Number	Action Date	Remarks		
	NE 1/4				NW 1/4				SW 1/4				SE 1/4									Lots	Other Description
	NE	NW	SW	SE	NE	NW	SW	SE	NE	NW	SW	SE	NE	NW	SW	SE							
For orders affecting disposal or use of unidentified lands withdrawn for classification, minerals, water, and/or other public purposes, and Indian treaties, refer to Index to Miscellaneous Documents																							
																		ALL SECS 16 AND 36;	TERRITORIAL RESERVATION	ACT OF CONGRESS	2/24/1863	EXTENDS AND CONTINUES IN FORCT ACTS OF 9/9/1850 AND 7/22/1854;	
																		MS 2170;	183.642 PATENT / ME	45595	7/31/1907	MC 257;	
1																							
2																							
10																							
11																							
15																							
22																							
23																		M&B; SUBDIV UNDEF;	RW RR	PHX-06822	12/23/1909	PERPETUAL; OTHER TPS: 8N 17W, 8N 16W, 9N 16W, 10N 15W; REF PHX-012754, 3/13/1913; CASE CLOSED 6/1/1994;	
22																X							
26							X																
27	X			X													160.00	HE	PHX-09221	3/1/1910	REL 10/4/1912;		
15			X				X	X				X					160.00	HE	PHX-09457	3/18/1910	CANC 12/11/1919;		
34	X	X	X	X																			
35			X				X	X									280.00	HE	PHX-09562	3/29/1910	PART REL; REL 1/4/1916;		
35								X				X					80.00	HE	PHX-09569	3/31/1910	CANC 8/25/1919;		
35	X	X		X			X										160.00	HE	PHX-09889	4/14/1910	CANC 3/20/1920;		
	ALL SECS 2, 16, 32, 36;																	STATE GRANT	ACT OF CONGRESS	6/20/1910	TITLE TO STATE FIXED BY PROC 2/14/1912; SUBJECT TO PRIOR RIGHTS;		
23															X	X	80.00	HE	PHX-011623	6/27/1910	REL 1/20/1921;		
27								X	X	X	X			X	X	X							
35				X													320.00	HE	PHX-011624	7/5/1910	CANC; REL 12/21/1920;		
26				X			X	X				X					160.00	HE	PHX-011747	7/18/1910	REL 4/2/1917;		
9								X	X			X			X		160.00	HE	PHX-011940	8/15/1910	CANC 3/20/1920;		
23								X				X					80.00	PATENT / SCRIP	152130	9/15/1910			
15				X	X			X									120.00	HE	PHX-012251	10/4/1910	REL 8/12/1914;		
4																							
5																							
6																							
9																							

TOWNSHIP 07 NORTH RANGE 17 WEST OF THE GILA & SALT RIVER MERIDIAN, ARIZONA

SECS	SUBDIVISION														Acres	Kind of Entry or Purpose	Serial Number of Order Number	Action Date	Remarks		
	NE 1/4				NW 1/4				SW 1/4				SE 1/4							Lots	Other Description
	NE	NW	SW	SE	NE	NW	SW	SE	NE	NW	SW	SE	NE	NW							
For orders affecting disposal or use of unidentified lands withdrawn for classification, minerals, water, and/or other public purposes, and Indian treaties, refer to Index to Miscellaneous Documents																					
27	X			X													160.00	PATENT / HE	614358	1/18/1918	
15									X	X							80.00	PATENT / HE	704177	8/29/1919	
9				X									X								
10						X			X								160.00	HE	PHX-049227	11/6/1920	CANC 3/24/1926;
26						X			X	X											
27													X				160.00	PATENT / HE	836306	12/2/1921	
10	X	X	X	X	X	X		X													
11							X										320.00	HE	PHX-053304	2/25/1922	REL 7/17/1923;
4																		ALL;			
5																		ALL;			
8																		ALL;			
9																	2560.00	PERMIT / OG	PHX-048253	3/3/1922	CANC 5/23/1928;
13																	640.00	PERMIT / OG	PHX-046065	4/14/1922	CANC 4/7/1928;
35	X	X															80.00	HE	PHX-054410	2/1/1923	REL 4/6/1926;
34				X																	
35				X		X	X	X			X	X	X				320.00	PATENT / HE	908133	6/2/1923	
26				X			X	X			X						160.00	PATENT / HE	932936	2/28/1924	
15	X	X		X									X				160.00	PATENT / HE	936093	4/9/1924	
27									X	X			X	X							
34	X	X		X	X												320.00	HE	PHX-058464	8/22/1925	CANC 11/21/1930;
34												X			X						
35								X	X	X	X		X	X			320.00	HE	PHX-059433	3/29/1926	PART CANC; CANC 8/11/1931;
																		STATE GRANT	ACT OF CONGRESS	1/25/1927	EXTENDS ACT OF 6/20/1910 TO MINERAL LANDS; SUBJECT TO PRIOR RIGHTS;
10								X	X	X		X	X	X							
15	X			X													320.00	PATENT / HE	997480	3/11/1927	
10	X	X	X	X	X	X		X					X				320.00	PATENT / HE	999123	3/28/1927	
15					X	X	X	X									160.00	PATENT / CE	1006704	8/22/1927	
8	X		X	X																	
9			X		X	X	X	X									320.00	PATENT / HE	1016452	5/22/1928	

TOWNSHIP 07 NORTH RANGE 17 WEST OF THE GILA & SALT RIVER MERIDIAN, ARIZONA

SECS	SUBDIVISION																Acres	Kind of Entry or Purpose	Serial Number or Order Number	Action Date	Remarks		
	NE 1/4				NW 1/4				SW 1/4				SE 1/4									Lots	Other Description
	NE	NW	SW	SE	NE	NW	SW	SE	NE	NW	SW	SE	NE	NW	SW	SE							
For orders affecting disposal or use of unidentified lands withdrawn for classification, minerals, water, and/or other public purposes, and Indian treaties, refer to Index to Miscellaneous Documents																							
8													X										
9									X	X	X	X		X	X	X	320.00	PATENT / HE	1016453	5/22/1928			
9			X										X										
10						X				X							160.00	PATENT / HE	1031218	9/27/1929			
15													X				40.00	HE	PHX-069277	12/11/1930	REL 12/18/1934;		
26														X	X								
35	X	X	X	X													240.00	PATENT / HE	1050991	10/23/1931			
11					X	X	X	X									160.00	PATENT / HE	1059751	11/28/1932			
26			X	X									X	X			160.00	PATENT / HE	1080612	12/13/1935			
32																	640.00	ALL;	PHX-075436	5/1/1939	7N 15W;		
23																							
25																							
26																							
36																		M&B; SUBDIV UNDEF;	PHX-079054	4/25/1940	PERPETUAL; 5N 14W; PROOF OF CONSTRUCTION 12/10/1963; AMENDED 7/20/1983;		
2																		ALL EXCEPT PART SESE CROSSED BY R/W AZ AND SWANSEA RR CO;	PHX-075436	9/17/1940			
36																		ALL;	PHX-080860	9/27/1948	OPEN TO ENTRY 9/23/1954;		
27			X					X					X	X			160.00	LEASE / AIRPORT	AR-031	6/27/1951	CANC 3/24/1955;		
36																	640.00	ALL;	AR-5-7	2/15/1954;	6N 1W;		
23														X									
26		X																R/W TRANSMISSION LINE	AR-05788	4/22/1954	REL 2/9/1959;		
36																	640.00	ALL;	AR-012	9/23/1954	21N 17W;		
36																	15.00	NESEWSE, SWNWESE, NESEWSE;	AR-026607	8/4/1960	6N 16W; EXPIRED 9/1/1965;		
22																	5.00	N2NESENW;	02-63-0141	5/17/1963			
23													X	X									
26		X																R/W RR	AR-034300	10/15/1964	PREPERMIT 10/15/1964; FORMAL APPVD 11/15/1965; PROOF OF CONSTRUCTION 11/15/1965; REL 5/25/1975;		
1																		ALL;					
2																		ALL;					

TOWNSHIP 07 NORTH RANGE 17 WEST OF THE GILA & SALT RIVER MERIDIAN, ARIZONA

SECS	SUBDIVISION																Acres	Kind of Entry or Purpose	Serial Number or Order Number	Action Date	Remarks		
	NE 1/4				NW 1/4				SW 1/4				SE 1/4									Lots	Other Description
	NE	NW	SW	SE	NE	NW	SW	SE	NE	NW	SW	SE	NE	NW	SW	SE							
For orders affecting disposal or use of unidentified lands withdrawn for classification, minerals, water, and/or other public purposes, and Indian treaties, refer to Index to Miscellaneous Documents																							
3																		ALL;					
4																		ALL;					
5																		ALL;					
6																		ALL;					
7																		ALL;					
8			X		X	X	X	X	X	X	X	X	X	X	X	X							
11	X	X	X	X					X	X	X	X	X	X	X	X							
12																		ALL;					
13																		ALL;					
14																		ALL;					
17																		ALL;					
18																		ALL;					
19																		ALL;					
20																		ALL;					
21																		ALL;					
22						X	X	X	X	X	X	X											
23	X	X	X	X									X	X	X	X							
24																		ALL;					
25																		ALL;					
26	X	X																					
27			X		X	X	X	X	X	X	X	X	X	X	X	X							
28																		ALL;					
29																		ALL;					
32																		ALL;					
33																		ALL;					
34	X	X	X		X	X	X	X	X	X	X	X	X	X	X	X							
35					X																		
36																		ALL; 1N 13W;	O PROPOSED CL FOR MULTIPLE USE MANAGEMENT	A-1099	7/21/1967	SEGREGATES THE PUBLIC LANDS FROM APPROPRIATION UNDER AGRICULTURAL LAND LAWS, PS, SX, PUB IN FR 7/27/1967, O CL 10/17/1967, PUB IN FR REG 10/23/1967, CL TERM 10/7/1981.	

TOWNSHIP 07 NORTH RANGE 17 WEST OF THE GILA & SALT RIVER MERIDIAN, ARIZONA

SECS	SUBDIVISION																Acres	Kind of Entry or Purpose	Serial Number or Order Number	Action Date	Remarks		
	NE 1/4				NW 1/4				SW 1/4				SE 1/4									Lots	Other Description
	NE	NW	SW	SE	NE	NW	SW	SE	NE	NW	SW	SE	NE	NW	SW	SE							
For orders affecting disposal or use of unidentified lands withdrawn for classification, minerals, water, and/or other public purposes, and Indian treaties, refer to Index to Miscellaneous Documents																							
30																		ALL;					
31																		ALL; 1N 10W;	O PROPOSED CL FOR MULTIPLE USE MANAGEMENT	A-1101	7/21/1967	SEGREGATES THE PUBLIC LANDS FROM APPROPRIATION UNDER AGRICULTURAL LAND LAWS, PS, SX; PUB IN FR 7/27/1967; O CL 10/17/1967; PUB IN FR 10/23/1967; CL TERM 10/7/1981;	
23													X	X					RAW TRANSMISSION LINE	A-706	1/9/1969	REL 2/9/1970;	
34																			SLUP	A-3671	10/31/1969	TO EXPIRE 10/30/1971; REL 7/20/1970;	
28																	20.00	N2NENE;	O CL / R&PP	A-4732	12/8/1970	EFF 1/15/1971;	
28																	20.00	N2NENE;	LEASE / R&PP	A-4732	1/15/1971	TO TERM 12/31/2009; NOT OPEN TO ME; SUBJECT TO MINERAL LEASING ACT; RENEWED 1/1/2014; TO TERM 12/31/2014;	
19																		PART NESE;	RAW TV TRANSLATOR	A-6876	4/23/1975	TO TERM 4/22/1980; RENEWED 1/15/1981, EFF 4/23/1980; RENEWED 8/26/1985, AMENDED 4/29/1987; RENEWED 8/27/1990; RENEWED 2/22/2001; TO TERM 8/26/2020; REL AND CASE CLOSED 1/28/2014;	
31	X	X	X	X	X			X	X			X	X	X	X	X	1-4						
33																		ALL;					
34	X	X	X		X	X	X	X	X	X	X	X	X	X	X	X							
35					X				X	X		X			X				2071.88	LEASE / OG	A-13695	10/21/1980	EFF 11/1/1980; TERM 11/1/1983; OG SIM AUG 1984; CASE CLOSED 11/1/1984;
19	X	X	X	X	X			X	X			X	X	X	X	X	1-4						
20																		ALL;					
21																		ALL;					
22						X		X	X	X	X								2110.64	LEASE / OG	A-13696	10/21/1980	EFF 11/1/1980; TERM 11/1/1983; OG SIM AUG 1984; CASE CLOSED 11/1/1984;
6								X			X			X			5-7	LESS MS 3157;					
7	X	X	X	X	X			X	X			X	X	X	X	X	1-4	LESS MS 3157 AND ME PATENTS.					
8						X		X	X	X	X			X									
17																		ALL;					
18	X	X	X	X	X			X	X			X	X	X	X	X	1-4		2371.66	LEASE / OG	A-13697	10/21/1980	EFF 11/1/1980; TERM 11/1/1983; OG SIM AUG 1984; CASE CLOSED 11/1/1984;
27			X		X	X	X	X	X	X	X			X	X	X							
28		X	X	X	X	X	X	X	X	X	X	X	X	X	X	X							
29																		ALL;					
30	X	X	X	X	X			X	X			X	X	X	X	X	1-4		2351.36	LEASE / OG	A-13698	3/23/1981	EFF 4/1/1981; TERM 4/1/1983; OG SIM JUL 1983;

TOWNSHIP 07 NORTH RANGE 17 WEST OF THE GILA & SALT RIVER MERIDIAN, ARIZONA

SECS	SUBDIVISION																Acres	Kind of Entry or Purpose	Serial Number or Order Number	Action Date	Remarks				
	NE 1/4				NW 1/4				SW 1/4				SE 1/4									Lots	Other Description		
	NE	NW	SW	SE	NE	NW	SW	SE	NE	NW	SW	SE	NE	NW	SW	SE									
For orders affecting disposal or use of unidentified lands withdrawn for classification, minerals, water, and/or other public purposes, and Indian treaties, refer to Index to Miscellaneous Documents																									
1			X	X			X	X	X	X	X	X	X	X	X	X	1-4								
3			X	X			X	X	X	X	X	X	X	X	X	X	1-4								
4			X	X			X	X	X	X	X	X	X	X	X	X	1-4								
5			X	X			X	X	X	X	X	X	X	X	X	X	1-4								
6			X	X			X						X	X	X	1-4									
8	X	X	X	X	X	X	X						X	X	X										
9	X	X	X		X	X	X	X	X	X	X	X		X	X	X									
11	X	X	X	X						X	X	X	X	X	X	X									
12																									ALL;
13																									ALL;
14																									ALL;
15		X	X		X									X											
22						X																			
23	X	X	X	X										X	X	X	X								
24																									ALL;
25																									ALL;
26	X	X															8197.19	LEASE / OG	A-15332	6/16/1981					EFF 7/1/1981; TERM 7/1/1983; OG SIM PART AUG 1984; CASE CLOSED 4/2/1992;
15														X			40.00	LEASE / OG	A-16800	10/9/1981					EFF 11/1/1981; TERM 11/1/1983; OG SIM AUG 1984; CASE CLOSED 11/1/1984;
35																									NORTH 33 FT OF NWNW;
36																									NORTH 33 FT OF W2NWNW;
20										X															R/W ROAD
36																									R/W MICROWAVE SITE
36																	10.00	PATENT / PS	02-84-0006	11/10/1983					(A-18888-E);
15														X			40.00	PATENT / PS	02-84-0007	11/10/1983					(A-18888-G);
35																	20.00	PATENT / PS	02-84-0008	11/10/1983					(A-18888-C);
35																	10.00	PATENT / PS	02-84-0009	11/10/1983					(A-18888-B);
35																	10.00	PATENT / PS	02-84-0010	11/10/1983					(A-18888-A);
36																	10.00	PATENT / PS	02-84-0011	11/10/1983					(A-18888-D);
36																	20.00	PATENT / PS	02-84-0012	11/10/1983					(A-18888-F);

TOWNSHIP 07 NORTH RANGE 17 WEST OF THE GILA & SALT RIVER MERIDIAN, ARIZONA

SECS	SUBDIVISION																Acres	Kind of Entry or Purpose	Serial Number or Order Number	Action Date	Remarks		
	NE 1/4				NW 1/4				SW 1/4				SE 1/4									Lots	Other Description
	NE	NW	SW	SE	NE	NW	SW	SE	NE	NW	SW	SE	NE	NW	SW	SE							
For orders affecting disposal or use of unidentified lands withdrawn for classification, minerals, water, and/or other public purposes, and Indian treaties, refer to Index to Miscellaneous Documents																							
5													X	X	X	X	4						
6			X														1,2						
25											X												
26	X	X																					
36			X		X	X		X					X	X		X	4N 14W;	R/W TRANSMISSION LINE	AZA-35339	9/27/2010	TO TERM 9/26/2030;		
23											X	X			X	X							
25																		W2SWSWNW;					
26	X																	R/W ROAD	AZA-36505	1/20/2015	TO TERM 12/31/2042;		
1							X										4	SENWNW;					
2													X		X			SESENW, SENWSE;					
11	X	X												X	X								
14							X		X	X								NWNWNE, SENENW;	R/W ROAD	AZA-36639	2/24/2016	TO TERM 12/31/2045;	
5																		SESESW, S2NWSW, N2SESW, SWSWSE;					
6							X						X				4	S2SWNW;					
22																		SESWNW;	R/W ROAD	AZA-36857	2/24/2016	TO TERM 12/31/2045;	

DEPARTMENT OF INTERIOR
BUREAU OF LAND MANAGEMENT

Input Parameters for Geographic Report with Land

System Id = CR

Admin State = AZ

Geo State =

Casetype Begins With

Case Disp Txt = AUTHORIZED, CANCELLED, EXPIRED, PENDING, REJECTED, VOID, WITHDRAWN

Mer Twp Rng =

Section =

Mtrs = 14 0070N 0170W 017, 14 0070N 0170W 018, 14 0070N 0170W 019, 14 0070N 0170W 999, 14 0070N 0180W 012, 14 0070N 0180W 013, 14 0070N 0180W 999

Commodity =

Commodity Txt =

Pending Org =

Pend Org Decode =

Total Rows Returned: 2

RUN TIME: 01:43 PM

Adm State: AZ

UNITED STATES DEPARTMENT OF INTERIOR
BUREAU OF LAND MANAGEMENT
GEOGRAPHIC REPORT WITH LAND
Sorted by Serial Number

RUN DATE: 12/19/2017
Page 1 of 1

Serial Number: AZA 018945
Total Case Acres: 1.820

<u>Casetype</u>	<u>Case Disp</u>	14	0070N	0170W	<u>Sect</u>	<u>Sur Typ</u>	<u>Sur Num</u>	<u>Suff</u>	<u>Subdivision</u>	<u>Act Pend</u>
285003	AUTHORIZED			<i>from BLM 7/2017</i>	017	MNR			SESESE;	

Serial Number: AZA 033154
Total Case Acres: 0.050

<u>Casetype</u>	<u>Case Disp</u>	14	0070N	0170W	<u>Sect</u>	<u>Sur Typ</u>	<u>Sur Num</u>	<u>Suff</u>	<u>Subdivision</u>	<u>Act Pend</u>
380913	EXPIRED				018	MNR			E2NENW;	

Merrill Palmer
 P.O. - Box 119
 Oxbow, OR.
 97840

RECEIVED
 BLM AZ STATE OFFICE
 2017 NOV 27 P 3:21
 PHOENIX, ARIZONA

U.S. POSTAGE
 PAID
 PARKER, AZ
 85344
 NOV 21 17
 AMOUNT
\$23.75
 R2304W119756-05

EXPRESS MAIL
 PRIORITY MAIL
 LABEL 119

EXPRESS MAIL
 PRIORITY MAIL
 www.usps.gov

WRITE FIRMLY WITH BALL POINT PEN ON HARD SURFACE TO MAKE ALL COPIES LEGIBLE.

CUSTOMER USE ONLY		ORIGIN (POSTAL SERVICE USE ONLY)	
FROM: (PLEASE PRINT) PHONE (541) 283 3910 Merrill Palmer PO Box 119 Oxbow, OR 97840		<input type="checkbox"/> 1-Day <input type="checkbox"/> 2-Day <input type="checkbox"/> Military <input type="checkbox"/> DPO PO ZIP Code 85344 Scheduled Delivery Date (MM/DD/YY) 11-22 Postage \$ 73.75	
PAYMENT BY ACCOUNT (if applicable)		Date Accepted (MM/DD/YY) 11-21-17 Scheduled Delivery Time <input type="checkbox"/> 10:30 AM <input checked="" type="checkbox"/> 3:00 PM <input type="checkbox"/> 12 NOON	
DELIVERY OPTIONS (Customer Use Only) <input type="checkbox"/> SIGNATURE REQUIRED Note: The mailer must check the "Signature Required" box if the mailer: 1) Requires the addressee's signature; OR 2) Purchases additional insurance; OR 3) Purchases COD service; OR 4) Purchases Return Receipt service. If the box is not checked, the Postal Service will leave the item in the addressee's mail receptacle or other secure location without attempting to obtain the addressee's signature on delivery. Delivery Options <input type="checkbox"/> No Saturday Delivery (delivered next business day) <input type="checkbox"/> Sunday/Holiday Delivery Required (additional fee, where available*) <input type="checkbox"/> 10:30 AM Delivery Required (additional fee, where available*) *Refer to USPS.com® or local Post Office™ for availability.		Time Accepted 9:10 <input checked="" type="checkbox"/> AM <input type="checkbox"/> PM 10:30 AM Delivery Fee \$ Insurance Fee \$ Return Receipt Fee \$ Live Animal Transportation Fee \$	
TO: (PLEASE PRINT) PHONE () U.S. Dept of Interior BLM BLM ARIZONA STATE OFFICE Suite ONE CENTRAL NORTH - AVENUE 800 PHOENIX, AZ. 85004-4427 ZIP + 4® (U.S. ADDRESSES ONLY)		Special Handling/Fragile \$ Sunday/Holiday Premium Fee \$ Total Postage & Fees \$ 73.75 Weight 5 lbs. <input type="checkbox"/> Flat Rate Acceptance Employee Initials	
For pickup or USPS Tracking™, visit USPS.com or call 800-222-1811. \$100.00 insurance included.		DELIVERY (POSTAL SERVICE USE ONLY) Delivery Attempt (MM/DD/YY) Time <input type="checkbox"/> AM <input type="checkbox"/> PM Employee Signature Delivery Attempt (MM/DD/YY) Time <input type="checkbox"/> AM <input type="checkbox"/> PM Employee Signature	

LABEL 11-B, OCTOBER 2016 PSN 7690-02-000-9996 3-ADDRESSEE COPY